Library Service Division
General Microfilm Co.
100 Inman St.
Cambridge, Mass. 021

NEW RAYTHEON PLANT – Artist's sketch shows the new three-story administration building which is part of the new manufacturing complex being built by Raytheon Company in Andover. Included in the facility, planned for the company's Missile Systems Division, will be a connector wing and manufacturing building. When completed in 1970, the new plant will contain a total of 704,000 square feet.

The Andover Townsman

Andover's Own Newspaper Since 1887

VOLUME 82 NUMBER 24 | ANDOVER, MASSACHUSETTS, MARCH 20, 1969 | PRICE 10 CENTS

Canine Freedom In Peril

Town Manager Richard J. Bowen has an unusual problem to deal with these days---the design of a dog pound.

Town meeting action a week ago created a dog control law, which necessitates construction of such a building, if it can be called that.

Money has been approved for enforcement of a more liberal law dealing with this community's canines. The leash law, approved a year ago, is still on the books but the more liberal law approved this year, awaits approval of the attorney general.

Bowen said this week that he would advertise soon for applicants for a dog officer to enforce the new regulations.

A simple change, through an amendment on the floor of town meeting, made the new law proposed this year, almost as stringent as the leash law.

A dog can be picked up and impounded, if it is considered to be a nuisance.

Meanwhile Bowen is making plans to possibly seek architectural assistance in the creation of a pound. The location would probably be in the vicinity of the town's sanitary disposal site.

Approved in the budget for enforcement of the new dog control law is $23,900, as compared to $2,250 in 1968.

Regardless of the opinion of the attorney general on the law approved this year, the leash law, already approved a year ago would have to be enforced within the funds provided by the 1969 town meeting.

For romping canines--their days of freedom appear to be limited.

Cpl. James G. Munroe

Recovering From Wounds

Marine Corporal James G. Munroe, 39 Salem St., who was wounded Feb. 23, while on duty in Vietnam, is now making a good recovery at Chelsea Naval Hospital.

Cpl. Munroe received fragment wounds and a head wound at the beginning of the post-TET offensive at an artillery base outside of Da Nang. He was treated in the hospital at Da Nang, then quickly returned to Boston via hospitals at Yokohama, Japan, and Washington, D.C.

Cpl. Munroe , the son of Mr. and Mrs. William A. Munroe, is a graduate of Phillips Academy and attended Williams College before entering the Marine Corps. After basic training, he was assigned to a base in California, before going to his Vietnam assignment.

Raytheon 'Digs In' In Andover

Raytheon Company held official ground breaking ceremonies Tuesday, heralding the start of construction of its new $8,800,000 building in West Andover.

The ceremonies took place at the site off Lowell street, near Route 93, with local officials and company representatives turning over the first spade.

Several company and local officials also observed the start of construction by the Davison Construction Co., of Manchester, N.H. at a reception held at the Sheraton Rolling Green Motor Inn.

Ronald Guittarr was master of ceremonies for the affair and introduced Joseph Glasser, manager of the Andover plant, who expressed appreciation to local officials for their assistance over many long months of planning for the new site.

Glasser said the company was glad to continue to be a part of Andover.

John G. Stobo, vice president, manufacturing, also expressed appreciation and traced the company's growth.

Taking part in the ground breaking was Selectman Philip K. Allen. Also Phidias G. Dantos, a partner of Danton Realty Trust, from whom the land was purchased by Raytheon.

Following the dinner at the motel, brief remarks were given by the corporate officials, Selectman Allen, Rep. Paul W. Cronin and Sen. James P. Rurak.

The manufacturing complex will include a three-story, 214,000-square-foot administration building and a 25,000-square-foot connector wing, containing a large dining room leading to 465,000-square-foot manufacturing building. The plant is designed to accommodate expansion as necessary.

The new manufacturing complex will be all-electric and completely air-conditioned. The administration building at the new plant will have bronze colored curtain-wall exterior. The connector wing and manufacturing building will have white exterior paneling. The new plant will be easily accessible from interstate routes 93 and 495.

The natural screening around the entire 165-acre tract will be retained to provide maximum isolation both during and after construction. The site will be landscaped when construction is completed. Parking areas for 4,600 cars will have low level lighting.

The architectural firm for the new plant is Ganteaume & McMullen, Inc., Boston. The building contractor is Davison Construction Company, Inc., Manchester, N. H.

Several versions of the radar-guided Hawk air-defense missile system will be produced at the new Andover plant. These include Basic Hawk, Self propelled Hawk, and Improved Hawk.

In addition to Andover, the Missile Systems Division operates plants and laboratories in Bedford and Lowell, Mass.; Bristol, Tenn.; Oxnard, Calif.; and White Sands, N. M.

Raytheon Company is an inter-

(Continued on Page 12)

Watters Chairman Of Selectmen

Robert A. Watters is the new chairman of the board of selectmen.

Serving in his second year of a three year term, Watters succeeds Philip K. Allen, who told his colleagues he felt he would work in other directions and that a new chairman should take over. Allen added a commendation for Town Manager Richard J. Bowen with his statement.

Serving as vice chairman will be Roger W. Collins, with William Stewart serving as secretary.

Frishman Proposes Program

New school committeeman Dr. Daniel R. Frishman came out for immediately providing high school students with "all the straight legal information on marijuana that's now available," as well as involving students in development of a long range education program on narcotics, alcohol and smoking.

In reference to last week's disclosures of marijuana use among Andover teenagers, Frishman said his own inquiries convinced him that many youngsters don't realize the severe legal consequences of marijuana possession and use.

His advocacy of bringing a lawyer in for school-wide drug information assemblies ran up against the fact that the high school has no auditorium in which to hold school-wide assemblies of any kind.

The newest member of the board asked what long-range program on

(Continued on Page 12)

Collins Named Lieutenant

Sgt. Raymond Collins has been promoted to the rank of lieutenant, Town Manager Richard J. Bowen announced Wednesday.

Collins headed a civil service list for the new position created by town meeting in 1968.

In his new position, Collins will be responsible for department in-service training, among other duties, Bowen said.

The manager pointed out that this was the first gold bar appointment in the history of the department.

Collins is due to receive his bars this afternoon and will officially begin his duties on Sunday.

He was appointed to the reserve force in 1947 and appointed a permanent patrolman in 1949. He was promoted to sergeant in May of 1957. He also served, as school safety officer prior to being made sergeant.

A native of Calais, Maine, he attended public schools in Billerica. He served in the Field Artillery in World War II.

Married to the former Irma Brewer, the couple has two children, Raymond Jr. and Harold and reside at 69 Corbett St.

Lt. Raymond Collins

Advertise where people LOOK to buy ...in the
TOWNSMAN CLASSIFIED ADS Really work
25 WORDS FOR ONLY 90¢
PHONE YOURS IN
DIAL 475-1944

HOME REPAIRS - Major or Minor
ROOFING - GUTTERS - MASONRY - ETC.
Interior & Exterior Painting
ADDITIONS AND ALTERATIONS
REMODELING
Est. – Workmanship Guaranteed
Licensed – Registered – Insured
REASONABLE PRICES
HOME IMPROVEMENT CONST.
CALL 475-6669

RAY LLOYD'S
PURITY CLEANSERS
13 ESSEX ST. ANDOVER
SPRING HAS SPRUNG!
LET US REVIVE YOUR CLOTHING AND YOU
PHONE 475-1951
OPEN
7 A.M. - 9 P.M. (SAT 'TIL 6)
FREE PICKUP & DELIVERY

Painting Improvements
Wm. LAWRIE
Interior & Exterior Painting
Paperhanging
Call 475-0924

ANDOVER
CO-OP

HERE'S MORE PROOF You Save On Food Here!

ROASTS! ROASTS! ROASTS!

BOTTOM ROUND ROAST lb 89c
BACK RUMP ROAST lb 95c
EYE ROUND ROAST lb 1.19
CUBE STEAK lb 99c
PEPPER STEAK lb 1.25
COLONIAL MASTER SHOULDERS lb 59c
SLICED BOLOGNA lb 49c
GROUND CHUCK lb 79c

FRESH PORK SPARE RIBS lb 65c

DELICATESSEN
FRIED CHICKEN DRUM STIX lb 95c
KAYEM'S BACON LOAF or LUXURY LOAF lb 65c

CHET'S DELICIOUS COLE SLAW or POTATO SALAD Pt 39c

SNOW WHITE MUSHROOMS lb 59c

Cleaned and Washed FRESH SPINACH KING SIZE 1 lb Pkg 39c
Sweet California NAVEL ORANGES LARGE SIZE 10 for 79c

HILL'S SPECIAL PACK DOG FOOD 14 OZ CANS 6 for 1.00

HAWAIIAN PUNCH RED - 46 OZ CANS 3 for 89c
DIXIE CUP REFILLS 5 OZ 100 COUNT 49c

FRANKLIN CRUNCH & MUNCH BUTTER TOFFEE POPCORN WITH PEANUTS 8 OZ PKG 3 for 1.00
CHEF BOY-AR-DEE SPAGHETTI SAUCE with GROUND BEEF 16 OZ JAR 29c

"GOOD ANY OL' TIME" SUNSHINE CHEEZITS 10 OZ PKG 29c

NIAGARA SPRAY STARCH 22 OZ Aerosol Can 39c

PLANNING SESSION. Members of the Andover Chamber of Commerce are shown going over plans for upcoming promotions for downtown Andover. Left to right, Frederick E. Teichert, Jr., George Haseltine, chairman of the retail committee; Lucille Barrett, Robert Reddish, John O'Boyle and Glen Harvey of the Greater Lawrence Chamber of Commerce Andover division.

Vision Screening Offered By Andona To Youngsters

A free town-wide screening program for four and five year old children will be held on Tuesday, April 8 and Wednesday, April 9 at Christ Church, by the Andona Society.

For the fourth consecutive year, the Andona Society will sponsor a program by the Massachusetts Society for the Prevention of Blindness, Inc., in cooperation with the Andover Board of Health, to conduct an open vision screening to detect children afflicted with an eye condition called amblyopia, more commonly known as "Lazy eye."

This disorder results in the loss of vision in an eye that otherwise appears normal. In most cases, amblyopia may be corrected if detected before the ages of five or six.

For pre-school youngsters this vision screening can be fun. They learn the "E" game complete with "magic shoes" and a "topsy-turvy table." If a youngster's performance indicates evidence of a possible vision difficulty, the parents are notified of the need for the child to have a complete eye examination. In the past there have been as many as 80 youngsters found to have vision problems which could be corrected with little difficulty.

Andona Society volunteers are trained by the Massachusetts Society for the Prevention of Blindness, Inc., to conduct the program and work with the youngster in the vision screening.

Nursery schools in Andover will be taking advantage of this free community service, as volunteers from the Andona Society will visit local nursery schools prior to the open screening. The Free Church nursery, West Parish nursery, Pike School nursery, and the Jewish Community Center nursery in Ballardvale will be visited within the next two weeks.

The open screening for the town will be conducted at Christ Church, a new location, on April 8 between the hours of 1 and 5 p.m., and on April 9 between 9 a.m. and 1 p.m.

The Andona Society, a service organization, is hopeful that residents of the community will take advantage of this free amblyopia program and its efforts to aid the youngsters of the community.

Now that touch-tone phones are becoming common, the "in" thing is to have a number that plays your tune.

Loans
FOR TAXES
ANDOVER FINANCE CO.
Street Floor Musgrove Bldg.
ELM SQ. 475-1998

STEVE'S BARBER SHOP
17 MAIN ST. ANDOVER
EXPERT BARBERING
COURTEOUS SERVICE
8:30 to 6 – CLOSED MONDAYS

Chamber Makes Plans For Events

Special emphasis was given to the April Red Sox Ticket Give-Away, April 21-26, and the Annual Andover Sidewalk Bazaar which is tentatively scheduled for Friday and Saturday, June 20 and 21.

At the meeting, Chairman Haseltine announced that John O'Boyle would serve as the 1969 Sidewalk Bazaar Chairman. In his acceptance remarks, Mr. O'Boyle invited social, fraternal, and religious groups to begin their planning now for the yearly community-wide event.

Prior to the dinner and business meeting, Andover Retailers were hosted at a tour at the new Lawrence Eagle-Tribune facility in North Andover.

The evening's activities were organized by the retail committee: George E. Haseltine, chairman; Robert L. Reddish; Mary Angus; Atty. Thomas W. Tavenner; Marion Carpentier; Lucille Barrett; John O'Boyle.

The retail committee of the Andover Chamber of Commerce sponsored its annual mid-year planning meeting at the Parker House Inn on Wednesday, March 12, 1969.

The meeting, led by George E. Haseltine, retail committee chairman, reviewed the past joint activities of the Andover retail committee and planned for the remainder of its 1969 promotional calendar.

November Club

The November club will hold its annual guest night Friday at 8:30 p.m. at the clubhouse. Edward Rowe Snow will give a talk on "Incredible Mystery and Legends of the Sea."

A pretty easy way to fill your two-car garage.

$2149 Delivered In Andover
Deluxe Wagon

$2032 Delivered In Andover
2-door Sport Sedan

The mini-Brutes.
Buick's Opel Kadetts
TAYLOR BUICK COMPANY, INC.
599-605 SOUTH UNION ST. - LAWRENCE - 683-9571

SERVING 2,000,000 NEW ENGLANDERS N.E.P.A.

The ANDOVER TOWNSMAN
Established 1887
Irving E. Rogers Publisher & Editor
Robert E. Finneran Managing Editor
Raymond B. DeRuisseau Business & Advertising Manager
Published Every Thursday
26 Chestnut St., Andover, 01810
TEL. 475-1943
Second Class Postage Paid at Andover, Mass.
10¢ per Copy – $5.00 per Year
MEMBER
NATIONAL NEWSPAPER Association - Founded 1885

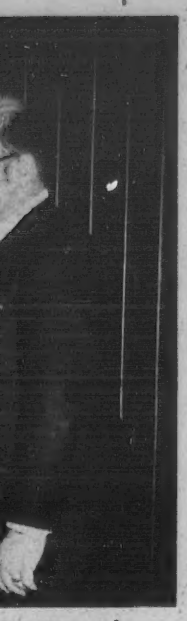

ing over plans
rt, Jr., George
n O'Boyle and

lans
ts

sis was given to
ox Ticket Give-
26, and the An-
Sidewalk Bazaar
ely scheduled for
day, June 20 and

Chairman Hasel-
at John O'Boyle
he 1969 Sidewalk
. In his accept-
. O'Boyle invited
and religious
eir planning now
community-wide

ner and business
Retailers were
at the new Law-
oune facility in

activities were
etail committee:
tine, chairman;
h; Mary Angus;
avenner; Marion
le Barrett; John

mmittee of the
of Commerce
nual mid-year
at the Parker
dnesday, March

ed by George E.
ommittee chair-
past joint acti-
over retail com-
for the remain-
romotional cal-

lub

club will hold
night Friday at
clubhouse. Ed-
will give a talk
ystery and Le-

OVER
SMAN
ed 1887
Rogers
Editor
Inneran
Editor
Ruisseau
tising Manager
ry Thursday
Andover, 01810
5-1943
s Postage
ver, Mass.
5.00 per Year
MBER
NAL
PAPER
Founded 1885

THE TIME HAS COME. Town Manager Richard J. Bowen, left and Albert Guerin, clerk of the works for the Bancroft school, observe the building while leaning on the master clock which will control the bells at the school. The school is scheduled to open Monday morning.

Guerin Watchdog On Bancroft

(A TOWNSMAN News Feature)

"When the kids come in Monday," said the Clerk of the Works at the Bancroft School, "I go out. --I'm starting on the project at the West School. But I'll be back here part time, too, 'til the grounds are done and everything has been checked out and accepted.

Al Guerin, a construction superintendent himself for 25 years, has been this town's on-the-job watchdog over Bancroft construction, non-stop, since a year ago January, and over the high school building before that.

What does a clerk of the works do? He keeps all the records, on a building project, from the temperature and visitors to the site, to the dates subcontracts are begun, and shipments are received, he is responsible for notifying the architect of any deviation from his design, and for notifying the town of any deviation by either contractor or architect from their agreements on the building project.

The Bancroft building committee members said they found they could expect a lot more than this from Al Guerin.

It's a friendly grin he has, and he's noted for perseverance and tact, but . . .

"Rough, tough and colorful," is Bancroft Building Committee Chairman Robert Lloyd's description of Al Guerin, when a strong voice is needed to enforce town building standards.

"The men know Al's been in construction all his life," Lloyd points out, "and that they aren't going to get away with a thing. He has a strong personality and sets a certain tone of the town's expectations that constantly affect both the contractor and the architect -- all to Andover's benefit."

The town first hired Guerin's services as clerk of the works for the senior high school in 1966, on the strong recommendation of high school building committeeman Fred Higgins. Higgins knew his capabilities well, as Guerin had been building superintendent of the Higgins Constructions Co. in Lawrence during many of its years in the building business.

He has won high praise from members of both building committees, and the town manager points out that his clerk-of-the-workship is providing continuity to the town's school building projects, so that Andover does not lose the experience gained from one building project to another.

What does Al think of the job done by Leominster, the principal contractor?

"The whole thing is well-built. We accomplished a good job here. It was a hard building to put up, and it took a good company."

How about the men who worked on it? "When they started, a lot of the men said, "This is crazy!" Then when the building began to go up they changed their tune and got enthusiastic. It showed in their work. I'm supposed to let the pipe coverer know when the open house is, so he can come."

Bob Hamilton and Bob McIntyre of the building committee agree. "And remember," says Hamilton, this is the first school whose cost was known before it came to Town Meeting. Now just look at the beautiful cement work on that concrete block wall," The men were talking outside, after last Friday's inspection. They stood on paving made from granite blocks taken from the old Bancroft reservoir - they make a good tie with the past.

Another tie with the past will be the solid brass schoolbell from the old Richardson school on Lowell St. Former selectman Stafford Lindsay saved it when the school was torn down 20 years ago. Town Manager Bowen says he's sure it's over a hundred years old. Installed in the bell tower, it will be tied into the new automatic clock and bell system.

A lot of Andover parents in the South and Bancroft schools are impatient to have that school bell start ringing for the Bancroft kids.

But they can look the school over and say with the clerk of the works, and the town manager, "It's well built. We accomplished a good job here."

CALL 475-1943 FOR
OUR AD TAKER

Kingston To Address Senior Citizens April 1

Joseph A. Kingston, assistant manager of the Greater Lawrence Social Security Administration office, will address Andover's senior citizens at the regular monthly luncheon meeting, April 1, at one o'clock at the Regional Vocational High school. Mr. Kingston had been scheduled to speak at the March meeting which was cancelled because of the snow storm, and has graciously agreed to appear at the April meeting.

Reservations for the luncheon are necessary and may be made at The Haven on Barnard St. All Andoverites over 60 are welcome to attend this meeting and to enjoy the facilities of the Haven, the drop-in center sponsored by the Andover Council on Aging.

Free bus transportation to the Vocational High school will be available the day of the luncheon. leaving The Haven at 12:30.

PIANO and ORGAN
SERVICE CENTER
146 South Broadway, Lawrence
682-3417
Reconditioned & Refinished
Uprights Available

Established 1926
METROPOLITAN
Auto Body Shop
AUTOMOBILE
BODY & FENDER
REPAIRING
UPHOLSTERY WORK
AUTO & TRUCK PAINTING
682-4035
341 SO. BROADWAY, LAWRENCE

Now Under New Management!
ANDOVER SALES & SERVICE, Inc.
100 SCHOOL ST. (Former B & M Station Building) ANDOVER
Formerly Andover Village Service

OPEN
MON thru FRI
8 to 5
TUESDAY TIL 9 P.M.
SATURDAY TIL 12 NOON

Have Us Ready Your Mower For Spring!
ROTARY or REEL MOWER
FREE PICK UP & DELIVERY
ANYWHERE IN GREATER LAWRENCE
Be ready for the season - have us pick up yours today for sharpening and tune-up
WE CARE FOR ALL MAKES
WE HAVE A FULL LINE OF
MOWERS & TRACTORS
- PENN - ARIENS - JACOBSEN
MOWERS FROM $54.95
FREE SNOW BLOWER STORAGE
TEL. 475-3075
WE DO WATER PUMPING!

THE SHIELD OF QUALITY

FINAL SKI SALE
ALL SKI BOOTS
½ PRICE
ALL CLOTHING
½ PRICE
SKI PANTS SKI PARKAS SKI SWEATERS
ALL HEAD SKIS
MUST GO!
STD $85.00 205 – 210 Only
320 $90.00 205 – 210 Only
360-SL - GS $100.00 205 – 210 Only
SKI WAY - Ski Trainers
Reg. $40 . . . NOW $25
Dana's
Sport Shop
62 MAIN ST. ANDOVER

Kimball Visits Aboard U.S.S. Boston

Frederick M. Kimball, Boston investment counsellor, was among four members of the Navy League invited aboard the U.S.S. Boston Wednesday, March 12 for the ship's sea trials.

Kimball, a former Navy Officer, is director of the Boston Council of the Navy League and treasurer general of the Mayflower Society. He lives at 66 Bartlet St.

The Navy League, a civilian arm of the Navy, serves to maintain public interest in that branch of the military.

Throughout the day, the group toured the guided missile cruiser, observing the ship's underway procedures directed by Captain Raymond A. Komorowski, commanding officer of the Boston. The ship steamed 120 miles during the one-day cruise before returning to Boston Naval Shipyard, at Charlestown.

Boston returned from a Vietnam deployment last October and is completing a five-month period in the yards.

Marjorie Penny
Interiors
• Fabrics • Draperies
• Wallpapers • Carpeting
• Custom Furniture
475-3587

COLORFUL - DELIGHTFUL - INFLATABLE
EASTER BUNNIES
88¢ ea*
REG. $2.00
*with every incoming order of $2.00 or more.
Anton's CLEANERS
357 NO. MAIN ST. ANDOVER
And Now In No. Andover Mall, Route 114

CHINA BLOSSOM
and
TIKI LOUNGE
Exotic Foods and Cocktails
PARTY & BANQUET FACILITIES
BUSINESSMEN'S LUNCHEONS
ORDERS TO TAKE OUT
682-2242
946 OSGOOD STREET
Junction Rte 125 & Rte 133
NORTH ANDOVER

West Parish Clinches Title

By Rick Harrison

West Parish 'B' clinched the Intermediate Division title and St. Augustine 'D' moved a step closed towards doing the same in the Junior Division as the Church Basketball League completed its seventh week of action Monday night at the East Junior High gym.

In the Junior Dvivsion, St. Augustine 'D' increased its perfect record to 7-0 with a 39-3 drubbing of St. Augustine 'C'. The winners were led by the hot shooting of Jeff "K.C." Winters, who had 12 points, and Capt. Glenn "Couz" Verrette who pumped in 9 points to increase his league-leading total to 72 points.

Also sparking the well-balanced attack were Brian LaPointe with 6 points, Timmy "Buckshot" Meyers and Jimmy Cox with 4 points each, and Steve "Hondo" Hillmann and Danny La Pointe with 2 points apiece. Verrette and Winters also contributed several fine assists in the game.

For St. Augustine 'C', playing without high-scoring center Kurt Reming (36 points), Steve Galvin had all 3 points. Shawn and Eddie Reming, Mike Bernard and Steve Early were other standouts for St. Augustine 'C'.

St. Augustine 'D' only has to beat last place Christ Church next week to wrap up the Division crown with the second straight perfect record for the Juniors. Last season West Parish 'A' won with a 10-0 record. To date, Coach Mickey Walker's high'powered 'D' squad has outscored its opponents by an unbelievable 189-16 margin.

Defending champion West Parish 'A' remained in contention for the Junior title with a 24-8 victory over Baptist. The win was the 21st in the last 22 league games for West 'A', which is now 6-1 this year.

Steve Wilkins was the big gunner for the winners with 10 points, while Capt. "Tricky Tom" Devlin added 4 points and Mark "Wilt" Conlon, Darel Myers, Big Billy Alexander, Brad Burger and Mark Hewett each had 2 points. Doug Spencer and Billy "Big O" Martin paced the West defense.

For Baptist, Brian White, Dave Dix, Dennis Whitton and Phil Markey all had 2 points, while Timmy Dix, Eric Blake and Wayne Birch also turned in fine efforts.

West Parish 'B' toppled St. Robert's, 15-5, to take over sole possession of third place. Mark deConstant and John DiBitetto popped in 4 points apiece for West 'B', while Dave Bronson, Dale Blaine and Rich Marino each had a bucket and Mark Ketzler connected on a free throw.

Jimmy Weitz scored all 5 points for St. Robert's, while Scotty Wojtkiewicz, John Bohl, Pat O'Hagen, Timmy Kearn and Johnny Weitz contributed fine defensive play.

John Kilgo swished 10 points, Paul "Popshot" Maguire added 9 points and Bob Jenkins fired in 5 points to lead South Church to a 24-8 win over Unitarian-Universalist. The winners built up a 12-5 halftime edge and then cruised home for the victory. Bill Schlott and Al Gould also led the South surge.

For UU, Bobby Joynson, Timmy De Rosa and Mike Russo each canned 2 points, while Tommy DeRosa and Dave Young added 1 point apiece. Kenny and Mike Sawaya joined Craig Lion as defensive stars for UU.

St. Augustine 'A' captured its second win in succession with a 14-4 triumph over Free Church. Roy Hoffman poured in 8 points to lead the 'A' club, while Bobby Peterson, Girard Teevan and Bob Porier had 2 points each.

For Free, Chuck Fisher and Jack Manning each banged in 2 points, while Scott Franz, Mark Hamilton, Billy Bunnell and Steve Bradford came up with fine floor games.

In the final Junior match, St. Augustine 'B' slammed Christ Church, 23-4. Eddie Caselden hooped 8 points, John Zemis 7 points, Dave Rindone 2 points, Dave Farrell 2 points, Joe L'-Italien 2 points and Paul Rindone 2 points for the victors.

For Christ Church, Timmy Francis had 2 points and Greg Stupack and Bruce Wilton 1 point apiece. Keith Eosefow, Johnny Conliffe, John Dennis and Steve Waters also played well for the losers.

With just one week remaining in the regular season, Glenn Verrette has all but wrapped up the Junior Division scoring crown. The talented 10-year-old has 72 points, and is followed by Jeff Winters with 52 points, Paul Maguire with 41 points, Billy Alexander with 37 points and Kurt Reming with 36 points.

The Intermediate Division closed out its regular season play with West 'B' grabbing the title with a perfect 7-0 mark. The new Division champs closed out the season with their toughest win, a 22-19 squeaker over Christ Church.

West led 7-3 after one period, 11-8 at the half and 14-13 after three stanzas. The champs actually won the game from the foul line where they converted 10 free throws to just three for Christ. The losers had an 8-6 edge in field goals.

Leading West 'B' with 7 points was Greg Brown, while Bobby Dufault added 6 points, Bruce LeFebvre 4 points, Barry "B and B" Bronson 2 points, Dave Vivian 2 points and Erick Jenson 1 point. Brown and Dufault each hit a pair of free throws late in the game to put West ahead for good.

Other members of the champions were Karl "Stuff" Harig, Bob "Scribbles" Scribner, Don Monroe and Barry Westaway. The team was coached by Frank Monette.

In the final game for Christ Church, Roddy Perron had 9 points, Pete Knowles and Bill Cunliffe 3 points each and Tom Francis and Dave "Itchy" Perron 2 points apiece. Knowles fouled out early in the third period.

In other final Intermediate action, South Church came from behind several times to nip defending champion St. Augustine, 19-18. Sharpshooting Richie Robertson connected for 11 points to pace the winners, while Steve Cornwell had 4 points and Dave Mosher and Brian Young tallied 2 each. Tom Appleton turned in a fine rebounding game for South.

Keith "Meadowlark" Verrette scored 8 points for St. Augustine while Gary "Curley" Meyers and Joe Bartley had 4 points each and Steve Royal scored 2 points. The losers missed a chance to send the game into overtime at the buzzer when a free throw rolled off the rim and out.

In the final Intermediate tilt, West Parish 'A' finished strongly with its fourth straight win, a 35-24 triumph over winless Baptist. West 'A', which dropped three close games in succession, was lead by Intermediate scoring champion Scott Martellini who registered 16 points - a single game season high. Steve Alexander added 5 points, Scott Stevenson, Kent Hedrick and Glen Campbell 4 points apiece and Wayne Couture 2 points. Timmy "Tricky Dribbles" Devlin paced the winning defense.

For Baptist, Jim Sullivan had 11 points, Kevin Hopper 8 points, Bob Simonds 3 points and Joel Simonds 2 points. Eddie Chase, Dana Scholtz and Joe Jameson also played well.

The final Intermediate scoring chase showed Martellini with 62 points, Greg Brown with 50, Richie Robertson with 49 points, Steve Alexander with 45, Roddy Perron with 44 points, Keith Verrette with 41 points and Steve Cornwell with 36 points.

Next week the Junior teams will conclude their regular season games while the Intermediates will be idle. The following week, March 31, will be the annual foul shooting contest, the Junior Division All-Stars vs. the Junior Division Champions and the Intermediate All-Stars vs. the league coaches.

The league will wrap up all activities on April 7 with the annual banquet at the East Junior High - starting at 6:30 p.m. Following the meal all awards will be distributed and a sports film will be shown.

Shampoo Your Rugs With
"CAMPOO"
Rent Electric Shampooer
$1.00 Per Day
ANDOVER HOUSE OF CARPETS
Shawsheen Plaza 475-2911

Pack 71 Holds Blue And Gold

Pach 71 from Shawsheen School held their annual Blue and Gold Dinner on Feb. 20 with 40 boys and 30 dads attending.

Dan Conlan was in charge of the dinner and Dick Barney planned the entertainment.

Prizes were presented to Tim Shea, James Ness and Chuck Ness for the highest totals in the candy sale.

One year pins were awarded to Keith McIntyre and David Goodrich. A silver arrow pin on a wolf badge was awarded to Edward Darby and a bear badge with a silver arrow to James Ness.

Webelos shoulder badges went to Gerald Cox, Robert Campbell and Kurt Kefferstan. Sportsman awards went to Tim Shea, Gerald Cox and John Williams, while Jeff Cowie and Kurt Kefferstan received artist awards.

The citizen award went to Tim Shea, John Williams, Gerald Cox, Ricky Meuse, Kurt Kefferstan and Jeff Cowie. Gerald Cox received both a Showman award and the naturalist award.

The Webelos award was presented to Bill Boucher, Hugh Conlon, Brian Clark and Jonathan Maren.

The next pack meeting will be Friday, March 21. The theme for the month is Indian Lore. A group of New Hampshire scouts will be present to put on a demonstration at the pack meeting.

The smallest item sold during the 1968 Auction was a millicurie of radioactive glucose. This is the size of three particles of sugar.

save in 2 ways..
(Build your savings and . . . acquire a set of fine China).
Get your first place setting FREE!
• Open a new Savings Account for $25.00 or more
• Add $25.00 or more to your present Savings Account
• Open a new Checking Account of $100.00 or more
COMPLETE YOUR COLLECTION WITH EASE:
Each time you add $25.00 or more to your Savings Account you are entitled to purchase an additional place setting at $2.95 . . . Soup dishes; vegetable dishes, sugar and creamer, and other accessory items are now available. Limit: one free place setting per family.
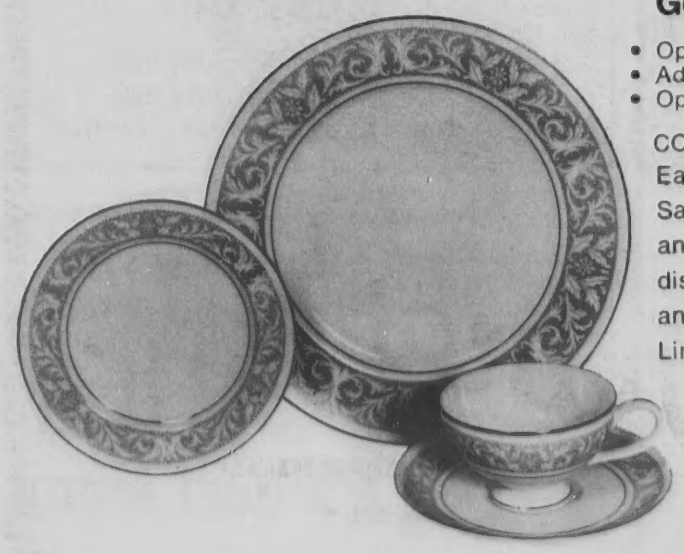
Bay State Merchants NATIONAL BANK
Andover, 84 Main Street
South Lawrence, 79 Winthrop Avenue
Member F.D.I.C. - Member Federal Reserve System

way. The team
Frank Monette.
me for Christ
ron had 9 points,
Bill Cunliffe 3
om Francis and
ron 2 points a-
ouled out early
.
ntermediate ac-
ch came from
mes to nip de-
St. Augustine,
ing Richie Ro-
for 11 points to
s, while Steve
points and Dave
n Young tallied
eton turned in a
ame for South.
ark" Verrette
or St. Augustine
ey" Meyers and
points each and
d 2 points. The
chance to send
time at the buz-
hrow rolled off

termediate tilt,
inished strongly
aight win, a 35-
vinless Baptist.
dropped three
uccession, was
liate scoring
rtellini who re-
- a single game
eve Alexander
cott Stevenson,
Glen Campbell
nd Wayne Cou-
Jimmy "Tricky
paced the win-

m Sullivan had
opper 8 points,
nts and Joel Si-
Eddie Chase,
oe Jameson also

nediate scoring
rtellini with 62
with 50, Richie
points, Steve
Roddy Perron
h Verrette with
e Cornwell with

nior teams will
gular season
ermediates will
ng week, March
ual foul shoot-
unior Division
unior Division
e Intermediate
eague coaches.
wrap up all
7 with the an-
e East Junior
6:30 p.m. Fol-
ll awards will
sports film will

Holds
Gold

awsheen School
Blue and Gold
with 40 boys
g.
in charge of
Barney planned

sented to Tim
nd Chuck Ness
ls in the candy

ere awarded to
d David Good-
rrow pin on a
warded to Ed-
ear badge with
James Ness.
badges went
bert Campbell
n. Sportsman
m Shea, Ger-
lliams, while
Kefferstan re-
.
d went to Tim
, Gerald Cox,
Kefferstan and
Cox received
ward and the

d was present-
Hugh Conlon,
nathan Maren.
eeting will be
The theme for
an Lore. A
pshire scouts
t on a demon-
neeting.

n sold during
s a millicurie
ose. This is
particles of

Music Festival To Be At Temple

At Temple Emanuel of Greater Lawrence, in observance of the Jewish Music Festival, a special concert of Jewish Liturgical, classical and folk music will be presented during Sabbath services on Friday, March 21. Cantor Irving Shuman, who officiates at services regularly with Rabbi Harry A. Roth at Temple Emanuel will be the soloist, accompanied be Mrs. Rina Shiller of Needham.

Mr. Shuman studied at the New England Conservatory and at Boston University. He has appeared with the Boston Pops, toured with the Boris Goldovsky Opera Theatre, and was a member of the Opera Company of Boston for five seasons. He has sung many prized tenor roles in opera, including Rudolfo in La Boheme, Radames in Aida, etc.

Mrs. Shiller has appeared as soloist with the Balalaika Symphony Orchestra in New York at Carnegie Hall. She has directed choirs at Temple Beth Shalom in Needham and is presently teaching piano and directing music.

Sabbath Services will begin as usual at 8:15 p.m. and a social hour will be held at the conclusion of services. Everyone is welcome to attend.

Steinert Wins Kates Award

Roger Steinert, son of Mrs. Elizabeth Steinert and the late Francis Steinert, 6 Judson Road, was one of 23 Phillips Academy seniors named as finalist in the 1968-69 National Merit Scholarship Program.

The P.A. senior, a day student, also received the Sumner R. Kates Prize from Headmaster John M. Kemper at an all-school assembly on March 12 which marked the end of the winter term and beginning of vacation for the boys. The Kates Prize, a $125 cash award is given for an essay in American literature. Funded by Sumner R. Kates, P.A. '38, it was first awarded in 1950.

Subscribe to the TOWNSMAN

CERAMIC TILE REPAIRED
Ceramic Bathrooms – Showers and Floors Repaired
Towel Bars – Soap Dishes, Etc.
Tile Joints Re-grouted
BEN SEDGWICK
CALL 683-2636

Bring Your Blonde, Brunette Or Red Head

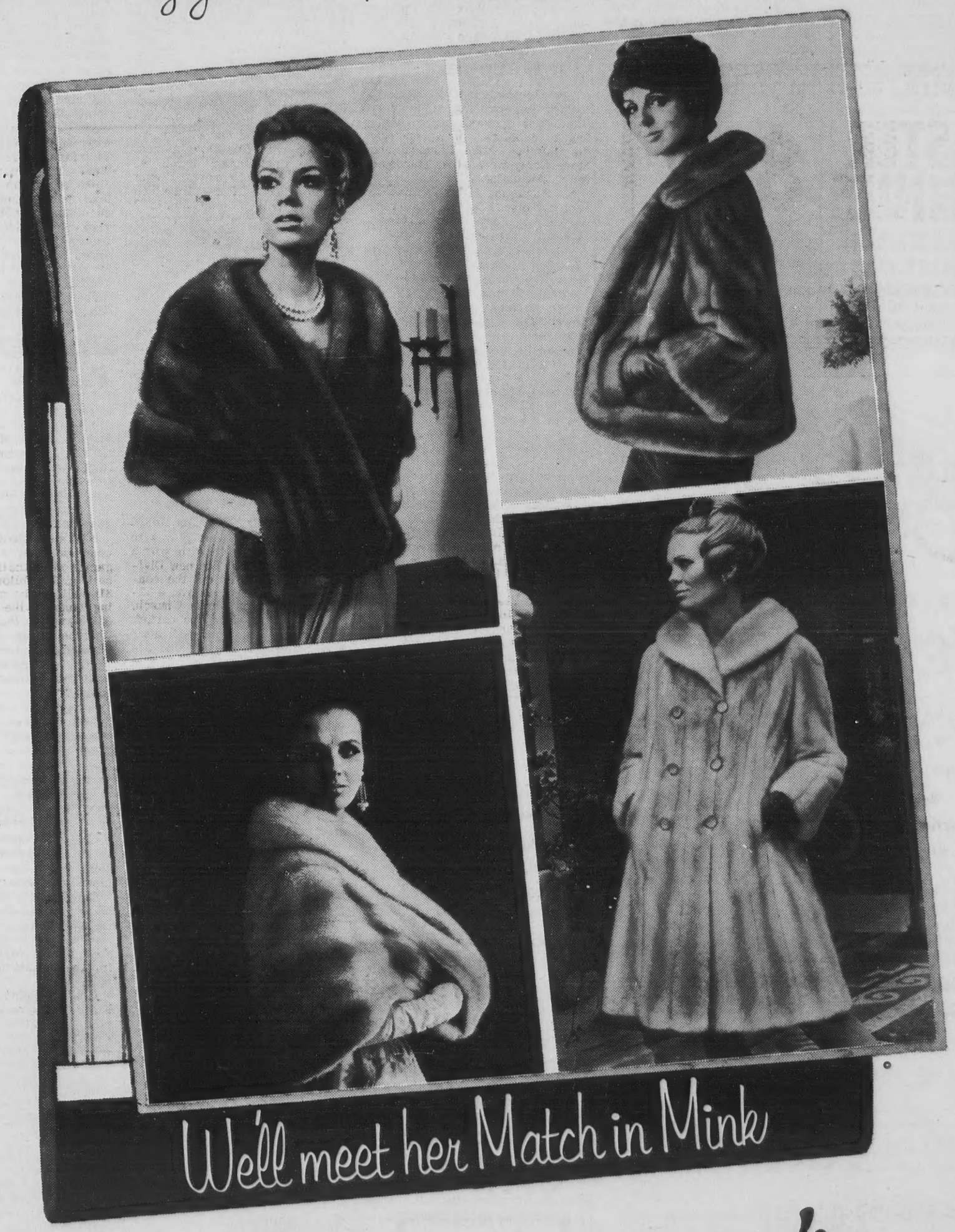

We'll meet her Match in Mink

for
EASTER
NATURAL MINK
Stoles from $295
Jackets from $495
Coats from $895
BUDGET

Weiner's
OLDEST AND LARGEST FURRIERS
LAWRENCE

FUR PRODUCTS LABELED TO SHOW COUNTRY OF ORIGIN OF IMPORTED FURS

PAUL UPSON R. Ph.

In A Word . . .

OLD DRUGS AND OLD WINES

Aging may make the difference in fine wines but it certainly doesn't improve drug products. Yet, judging by a recent survey of home medicine cabinets, there are people who lump them together.

For example, some of the prescription drugs uncovered were more than ten years old. Even worse, about one-quarter of them didn't even have a label. Who knows what they were, or how ancient?

Perhaps these old drugs were safe to use. In the long run the patient still could be cheating himself because many "miracle" drugs of ten years ago have since been replaced by newer, even better preparations.

The lesson is obvious: When your health and well-being are at stake, economy is not the best guideline.

UPSON'S SHAWSHEEN PHARMACY
COR. LOWELL & POOR STS.
Free Prescription Delivery
CALL 475-2590

School Menu

Monday - Fruit juice, American chop suey, buttered wax beans, Italian bread and butter, peanut butter cookie and milk.

Tuesday - High and Junior High - Italian meatball sandwich on sub roll, rainbow cole slaw, fruit hermit and milk. Elementary - Turkey cutlets, mashed potato, gravy, buttered peas, bread and butter, fruit hermit and milk.

Wednesday - Vegetable soup, frankfurt in roll, mustard and relish, deep dish apple pie and milk.

Thursday - Beef pie with vegetables, mashed potato, sweet pickled beets, dinner roll, scooter pie and milk.

Friday - Cup of stewed tomatoes, tuna salad roll, potato chips, pineapple upside down cake w/ topping and milk.

CALL 475-1944 FOR OUR WANT-AD TAKER

ANDOVER Beverage Mart
On The Municipal Parking Space
Imported & Domestic
Beers - Wines and Liquors
FREE DELIVERY 475-8311
Fred Yunggebauer, Mgr.

PFC David G. Harding

Assigned To Germany

PFC E-3 David G. Harding, son of Mr. and Mrs. John Harding, 129 Haverhill St. is stationed in Banberg, Germany with the 1st. battalion, 75th artillery unit of the United States Army as an FDC (fire direction control) specialist. This is computing data for the aiming and firing of large artillery weapons and is done both manually and by computor.

He received his basic training at Fort Jackson, S.C. and advanced individual training in FDC at Fort Sill, Okla.

Mr. Harding graduated from Andover High school with the class of 1968 and attended North Shore Community College.

Vinciguerra To Receive Master's Degree

Salvatore Joseph Vinciguerra, son of Mr. and Mrs. Joseph Vinciguerra of Williams St., will receive the degree of Master in Business Administration (M.B.A.) with Distinction from the Harvard University Graduate School of Business Administration.

He is one of nine men to have achieved this academic standing out of 72 candidates for a March 1969 degree.

When another person departs from the truth, it's a lie; when we do, it's imagination.

FREE! 1200 GREEN STAMPS
TO ALL NEW HEATING OIL CUSTOMERS
CYR OIL CO.
100 WATER ST., LAWRENCE
683-2775

Spring Term To Open At Y

The Andover YMCA Spring Term program is announced, with most of the offerings due to start during the week of March 24. Full information and program folders may be obtained at the YMCA, 10 Brook St., or requested by telephone. Registrations are now being accepted with some 2,000 enrollments expected before the classes get underway. The program will include:

Youth: Tennis Instructions, Monday, Tuesday and Thursday, 3:30 or 4:30 p.m.; Informal Tennis Play, Wednesday and Friday, 4:30 p.m. and Friday 3:30 p.m.; Vacation Camp, April 21-25; Golf Instruction, Tuesday 3:30 or 4:30 p.m.; Painting Thursday 4 p.m.; Creative Art Friday, 4 p.m.; BB Air Rifle Monday 5:30 p.m.; YMCA Life Saving (starts in May) Kindergarten Trampoline Tuesday 4:30 p.m.

Girls: Ballet Monday 3:30 or 4:30 p.m.; Fitness classes Thursday 3:30 p.m. (Gr. 1-3), 4:30 (Gr. 4-6); Bowling Thursday 3:30 (Gr. 4-6); 4:30 (Gr. 1-3); St. Augustines 7th grade Thursday 12:45 p.m.; 8th grade Friday 12:45 p.m.; Trampoline Tuesday 6:30 p.m.; Junior High school softball Tuesday and Thursday 4:45 p.m.; Softball 4, 5, and 6 grades Monday and Wednesday 4:45 p.m.; Roller Skating, Wednesday 4 p.m. Sewing grades 5 and 6 Tuesday 3:30 p.m.; Self Improvement Course grades 7 and 8; Copper Enameling (High School) Tuesday 6:45 p.m.; G. S. Hospitality and Hostess Badge Wednesday 4 p.m.; Girls Swim Instruction Friday 5:15, 6 or 6:45 p.m.; Fun Swim Monday 6:45 p.m.; Junior Life Saving Monday 5 p.m. Trampoline grades 1 and 2 Tuesday 4:30; Bicycle Club, Wednesday.

Boys: Fitness Classes Saturday 9 a.m. Grades 1 and 2, 10 a.m. grades 3 and 4, 11 a.m.; grades 5 and 6; Bowling Saturday 9 a.m. grades 5 and 6; 10 a.m. grades 1 and 2; 11 a.m. grade 3; St. Augustines 7th Monday 12:45 p.m.; 8th grade Wednesday 12:45 p.m.; Judo Monday 6:30 p.m. 10-14 years old; Junior Life Saving Thursday 5 p.m. Fun Swim Thursday, 6:45 p.m.; Swim Instruction Tuesday, 5:15, 6 or 6:45 p.m.; Outing Club grades 4 and 6 Saturday; Trampoline Tuesday 5:30 p.m.; Boy Scout Fun Swim Thursday, 5:15 p.m.; Trampoline grades 1 and 2 Tuesday 4:30 p.m.

West Andover Program: Women's Tennis Instruction Thursday, 9 or 10:15 a.m.; Tiny Tot Ballet Friday, 9:45 a.m. Girls' Ballet 3:30 p.m.

Men: Fitness Wednesday 7 p.m., Volleyball Wednesday 8 p.m.; Basketball Monday 8 p.m.; Fun Swim Thursday, 6:45 p.m.; Golf Instruction Friday, 12:00 noon, 6 or 6:45 p.m.; Red Cross Senior Life Saving Tuesday and Thursday, 7 p.m.

Women: Nursery provided Tuesday, Wednesday, Thursday and Friday mornings; Fitness classes Tuesday 10:30 a.m., 7:30 p.m.; Basketball, Tuesday 8:30 p.m., Badminton Tuesday, 12 noon; Golf Instruction Friday 9, 9:45, 10:30, 11:15 a.m. 2, 2:45, 7:30, 8:15 p.m.; Tennis Instruction Tuesday or Wednesday, 9 or 10:15 a.m.; Informal Tennis Play Thursday or Friday, 9 or 10:15 a.m. Swim Instruction Wednesday 7:15 or 8:30 p.m.; Swimnastics Wednesday 8 p.m.; Fun Swim Monday, 6:45 p.m.; Red Cross Senior Life Saving Monday and Wednesday 7 p.m.; Housewives Efficiency Course Tuesday, 9 a.m.; Sewing for Beginners and Intermediates Wednesday 9 a.m.; Beginners' Bridge Instruction Thursday 9 a.m.; Informal Bridge Tuesday, 9 a.m.; Copper Enameling Tuesday 8 p.m.; Sewing for Beginners Thursday 7:30 p.m. Tiny Tot Instruction Course Friday 9 a.m.

Adult: Jogging for Fitness Monday thru Friday 7 a.m. or 7 p.m.; YMCA Senior Life Saving (starts about May 26); Red Cross Water Safety Instructors' Course Monday and Thursday 7 p.m.; YMCA Scuba Course Tuesday 7 p.m.; Tennis Instruction Tuesday or Thursday 6 p.m.; Informal Tennis Play Monday, Wednesday or Friday 6 p.m.

Pre-Elementary Program: Tiny Tot Gym Tuesday 9 or 9:45 a.m. or Thursday 9:45 or 10:30 a.m.; Tiny Tot Ballet Monday 9:45 or 10:30 a.m.; Kindergarten and Nursery School Gym Thursday 9 a.m. or 1:45 p.m.; Kindergarten and Nursery School Ballet Monday, 2:45 p.m.; Kindergarten Trampoline Tuesday 4:30 p.m.

Dr. Hanst At People's Choice

Dr. Philip L. Hanst, 6 Pinecrest Road, will speak on "The Laser--A New Influence in the World," at The People's Choice coffee house Friday evening.

Dr. Hanst is chief of the chemical physics branch of the optics and microwave research laboratory of NASA electronics research center, Cambridge.

He received his B.S. with distinction from George Washington University, his M.S. in physical chemistry from the University of California at Berkeley and his Ph.D. in physical chemistry from Ohio State University. He is married to the former Constance Doerman and they have 6 children. The Hansts have lived in Andover since 1958.

Dr. Hanst's presentation will be in the form of a lecture-demonstration-discussion on this man-made phenomenon known as "the light fantastic." He will touch on the laser's influence in science, industry, space, the military, communications and medicine. He will also discuss the role of the scientist in society.

The coffee house is held at Unitarian-Universalist Church Lowell St., and opens at 8:30 p.m. The public is invited to attend.

Births...

HOWARD - A daughter Wednesday, March 12 at Lawrence General hospital to Mr. and Mrs. Stanley Howard, 11 Balmoral St. The mother was Marjorie Zahka.

HIGGINS - A son Thursday, March 13, at Lawrence General hospital to Mr. and Mrs. John Higgins, 167 Summer St. The mother was Janet Gleason.

CUSHING - A son, Friday, March 14, at Lawrence General hospital, to Dr. and Mrs. Matthew Cushing, 6 Prides Circle. The mother was Mary Connors.

YOUNG - A son, Matthew, March 7, at St. John's hospital, Lowell, to Mr. and Mrs. John B. Young, 96 Argilla Road.

It helps a lot to pickup on the spot.

Scotts
EarlyBird Sale
SAVE ON Turf Builder.
SAVE 50c 5,000 SQ. FT. ~~5.45~~ $4.95
SAVE $1.00 10,000 SQ. FT. ~~9.95~~ $8.95
SAVE $2.00 15,000 SQ. FT. ~~13.95~~ $11.95
Sale on Windsor
SAVE 50c 1,000 SQ. FT. ~~4.95~~ $4.45
SAVE $1.00 2,500 SQ. FT. ~~11.95~~ $10.95
BLEND 70
SAVE 50c 1,000 SQ. FT. ~~4.45~~ $3.95
SAVE $1.00 2,500 SQ. FT. ~~9.95~~ $8.95
$2.00 OFF HALTS Plus 5,000 Sq. Ft. Bag Reg. $14.95 12.95
HILL HARDWARE
45 MAIN ST. TEL. 475-0102

"Wash the Salt Off and I Won't Rust...!"
HAFFNER'S EXTERIOR CAR WASH 99c
6 Coupons FOR $5.50
• WASHED
• WAXED
• AIR DRIED
HAFFNER'S SERVICE STATIONS, INC.
564 CHICKERING ROAD NORTH ANDOVER
269 HAVERHILL STREET LAWRENCE
At Foot Of Hill From The High School
DAILY 8 to 8; SATURDAYS 7 to 8; SUNDAYS 8 to 1

HAMMOND ORGANS
KRAKAUER PIANOS
KNUEPFER & DIMMOCK, Inc.
THE MUSIC HOUSE SINCE 1896
286 ESSEX ST. LAWRENCE
688-6061

Named S
Manager
Lawrence

Douglas J

Walter Wilson, Andrew Wilson C rence, announces position, that of d ager, to accelera rapid growth.

Douglas J. Hill pointed to this ne ing in the sales company for the Prior to this, his included positions eson Chemical an nolds.

The sale of a proprietory items and commercial responsibility of assumes his new company celebrat increase in busine four years.

Mr. Hillmann r elor of Science de from the Universit Wharton School of merce. He lives and four children Road. He has h license and is ac tics and church af

Conferen
On Sund

Missionary Co will be celebrate Baptist Church o scientist-missio Espy, now profes Chung Chi Colleg will speak and sho

At the morning a.m. Dr. Espy wi Christians of Hon include a descri growth of the ch the 7 p.m. meeti slides of the C Hong Kong includi lege which is sp teen denomination speak to the high 5:30 p.m. on the c blems and interest Kong.

Mr. Espy gradu Institute of Techn degree is chemica after completing s in World War II, h M.I.T. with an M. he taught at Rob tanbul, Turkey fo his return to the was commissione by the American tion and assigned at Chung Chi Col one the the few Christian colleges overseas Chinese.

His interest in valuable contacts lege students, and industrial producti him contact with

The public is meetings.

STARL
SUNOCO
FREE P and DELIVER
475-
205 North Main

Named Sales Manager Of Lawrence Firm

Douglas J. Hillman

Walter Wilson, Jr., president, Andrew Wilson Company of Lawrence, announces creation of a new position, that of division sales manager, to accelerate the company's rapid growth.

Douglas J. Hillman has been appointed to this new post after serving in the sales department of the company for the past seven years. Prior to this, his sales background included positions with Olin Mathieson Chemical and Devoe and Reynolds.

The sale of all the company's proprietory items in the industrial and commercial field will be the responsibility of Mr. Hillmann. He assumes his new duties just as the company celebrates a 50 percent increase in business during the past four years.

Mr. Hillmann received his Bachelor of Science degree in Economics from the University of Pennsylvania, Wharton School of Finance and Commerce. He lives with his wife Jane and four children on Strawberry Hill Road. He has his private pilot's license and is active in local politics and church affairs.

Conference On Sunday

Missionary Conference Sunday will be celebrated at the Andover Baptist Church on March 23, when scientist-missionary John Lee Espy, now professor of science at Chung Chi College in Hong Kong, will speak and show filme.

At the morning service at 10:45 a.m. Dr. Espy will speak on "The Christians of Hong Kong" and will include a description of the rapid growth of the church there. At the 7 p.m. meeting, he will show slides of the Christian work in Hong Kong including Chung Chi College which is sponsored by fourteen denominations. He will also speak to the high school groups at 5:30 p.m. on the conditions. problems and interests of youth in Hong Kong.

Mr. Espy graduated from Georgia Institute of Technology with a B.S. degree is chemical engineering, and after completing service in the Navy in World War II, he graduated from M.I.T. with an M.S. degree. Then he taught at Robert College, Istanbul, Turkey for six years. After his return to the United States, he was commissioned as a missionary by the American Baptist Convention and assigned to teach science at Chung Chi College, Hong Kong, one the the few Chinese-language Christian colleges for 25 million overseas Chinese.

His interest in science gives him valuable contacts with Chinese college students, and his experience in industrial production methods gives him contact with business men.

The public is invited to these meetings.

SUNOCO
STARLING'S
SUNOCO STATION
FREE PICK-UP
and DELIVERY SERVICE
475-9808
205 North Main Street, Andover

Taylor Shop
LAWRENCE
ANDOVER, MASS.

STORE HOURS 9:30 to 5:30
Fridays 'til 9 p.m.

LAY AWAY • BUDGET
30 - 60 - 90 DAY CHARGE
(No Service Charge)

COATS / PERFECTLY SEASONED

Fashion concocts great new coats to savor for their splendid blending of design, detail and dash of color. Done to a connoisseur's taste, their softened shapes are garnished with important pockets, well-placed buttons and belts. Find them all here.

Subscribe to the TOWNSMAN

Lane
Funeral Home
John W. Lane, Jr. Eugene S. Lane
Robert E. Lane
68 Park Street, Andover
475-1516

Little League Tryouts Are Set

The Andover Little League is holding tryouts on Saturday, March 22 at Phillips Academy cage. Times are the same as last Saturday's tryouts.

All mothers who signed the registration slips, stating that they would like to become part of the Leaguettes, are urged to attend a meeting in the print room of the Memorial Hall Library, on March 26, at 7:30 p.m. All new members will be made welcome at this time.

INSURANCE
FOR ALL YOUR NEEDS

Fires, when they occur today, cost a lot more than they did a few years ago. It's wise to have a professional review of your insurance protection on a regular basis. Our services are always at your disposal.

SMART & FLAGG
The Insurance Office
FOR OVER 100 YEARS
Olde Andover Village – 93 Main St. – At The Arch – 475-6161

Andover Gallery
of
Fine Art

CUSTOM FRAMING

HOURS: Monday thru Thursday
10 a.m. to 6 p.m.
Friday & Saturday
10 a.m. to 10 p.m.
Sunday – 1 p.m. to 6 p.m.

91 NORTH MAIN ST. ANDOVER
475-7468

EXTENDING A WELCOME. New members were welcomed into the Xi Sigma chapter, Beta Sigma Phi, international women's sorority, at a meeting held recently at the home of Mrs. David Lockwood, 101 Wild Rose Drive. Left to right are Mrs. John Mathews, Mrs. Richard White, Mrs. Kenneth Scherer, president; Mrs. John Murphy and Miss Elsie Klink.

Bancroft, South Start Full Days On Monday

The school department definitely plans to begin school on a full-day basis on Monday at both Bancroft and South Schools, Superintendent of Schools Edward I. Erickson; announced at the Tuesday night School committee meeting. Classes will begin 8:40 a.m. in South, and at 8:45 a.m. in Bancroft School.

Erickson said that state safety inspector John Blight's assurance that the necessary certificate of occupancy would be in his hands this week clearing the way.

Erickson repeated his strong invitation to parents of walking Bancroft children to accompany their younger children at least part of the way to school, so they will feel more familiar and secure when they first walk the new route to the new school.

Kindergarteners, even those who walk to school in the morning, will be bussed home at the close of the kindergarten session, 11:15 a.m.

New bus routes for Bancroft, announced in last week's TOWNSMAN, are repeated below:

First trips for the Bancroft school will start at 8 a.m. and the second trip will start approximately 15 or 20 minutes later.

The following bus schedules will go into effect on the opening day:

First trips for the Bancroft school will start at 8 a.m. and the second trip will start according to length of time it takes for first trip.

George Shanteler - First trip - Starting at Salem St. corner of Gray Road to Jenkins Road turn right, turn around at No. Reading line, left on Harold Parker Road to the Bancroft school; second trip - Starting at corner of South Main and Wildwood Road left on the by-pass, left on Vine St. to Bancroft school.

Charles Vartabedian - First trip - Starting at the corner of Prospect Road and the By-pass, to Salem Street to Wildwood Road right on Wildwood to Sheridan to Sagamore to Bancroft school; - second trip - Starting at Rocky Hill Road - right on Linda Road right on to South Main Street to the Bancroft school.

George Dumont - First trip - Gould Road, around Farwood Drive, left on By-pass, right on South Main Street, to Bancroft school; second trip - Shaw Drive, right on Chatham Road, around Archer Lane to Chatham Road to the Bancroft school.

Kindergarten classes willbe dismissed at 11:15. All kindergarten children will be bussed home.

The children on Holt Road to the corner of Orchard St., Woodland Road, Highland Road and Salem St. to the By-pass will walk to and from school.

Haircutting
by MICHAEL
BEAUTY & WIG SALON
40 Main St. – 475–7072

No On Snow, Yes On ABC

Tuesday night's school committee meeting saw the committee deadlock, and thus refuse the superintendent their permission to request an exemption from the required 180-days of school this year, because of unusual snow conditions.

Superintendent of Schools Edward I. Erickson two weeks ago had told the committee two of the snow days would be made up by holding school on March 26, previously scheduled as a holiday because of a teacher's meeting, and in the morning on April 4, Good Friday. This still left a full day lost beyond the extra bad weather days which the school schedule provided for, plus an afternoon lost to Bancroft pupils and afternoon kindergarteners. Erickson wanted to request a waiver for these days.

Mrs. Virginia Cole and Dan Frishman voted against Erickson's request, Chairman Richard Katz and William A. Doherty for it, and member William F. King was not present to break the deadlock.

Erickson snorted that the Cole-Frishman opposition was asinine and would cause inconvenience, but the dissenters held that pupils had already lost too much school for the school committee to condone their losing more without looking for other alternatives.

The committee was unanimous, however, in voting approval of the Andover ABC Committee's plan to provide two additional ABC students to the community next year, bringing the total number of boys living in the ABC house on Main Street and attending the high school to 12.

Superintendent of Schools Edward I. Erickson who brought the matter up, said he attended the annual ABC meeting last week. He heard high school teacher and ABC Housemaster Robert Deacon report on the boys' progress, while both high school Principal Philip Wormwood and Social Studies teacher and football coach Richard Collins attested to the value of the program.

Free Church To Present Messiah

The choir of the Free Christian Church (UCC) in Andover will present music from "The Messiah" by Handel during the service of worship on Sunday March 23 at 10:15.

Soloists - Shirley Brennan, Margaret Thomson, Emma Stevens, David Reynolds.

Choir - Shirley Brennan, Margaret Thomson, Carol Desrocher, Margaret Burnham, Gladys Gill, Roberta Savinelli, May Reynolds, Anna Manning, Evelyn Kalil, Agnes Burdett, Etta Chadwick, Laura Merritt, Emma Stevens, David Reynolds, Frederick Fitzgerald, William Moodie, Alexander Black, Russell Bartlett and Ernest Kilman.

Organist and choir director Horace N. Killman Jr.

Just one
nice thing after
another!

The Studio Shoppe
FURNITURE
Provincial – Spanish – Colonial – Contemporary
GALLERIES
James River & Williamsburg Reproductions
35 MANCHESTER ST., LAWRENCE – 685–5023
Formerly The Washington School – Daily 10 to 9 – Wed & Sat 10 to 5

CLEANING HELP IN YOUR HOME
We provide able, professional cleaning men for the more arduous tasks of housework. Hours can be arranged to suit your convenience.
COMMERCIAL CLEANING, TOO
Restaurants, offices, etc. Daily, weekly, monthly or by special arrangement.
CALL GEORGE DURGIN
BETWEEN 8 and 10 a.m.
475-2969
NEW ENGLAND CLEANING SERVICE

, Beta Sigma
David Lock-
e, Mrs. Ken-

f Schools Ed-
o weeks ago had
two of the snow
e up by holding
26, previously
iday because of
ng, and in the
, Good Friday.
day lost beyond
her days which
e provided for,
ost to Bancroft
on kindergar-
anted to request
days.
Cole and Dan
inst Erickson's
Richard Katz
erty for it, and
. King was not
the deadlock.
that the Cole-
on was asinine
inconvenience,
held that pupils
o much school
mittee to con-
more without
ternatives.
was unanimous,
approval of the
nittee's plan to
onal ABC stu-
nity next year,
number of boys
house on Main
the high school

f Schools Ed-
who brought the
e attended the
ng last week.
ol teacher and
Robert Deacon
progress, while
rincipal Philip
Social Studies
coach Richard
he value of the

ch To
essiah

Free Christian
dover will pre-
"The Messiah"
the service of
March 23 at

Brennan, Mar-
mma Stevens,

Brennan, Mar-
rol Desrocher,
Gladys Gill,
May Reynolds,
yn Kalil, Agnes
dwick, Laura
tevens, David
k Fitzgerald,
xander Black,
d Ernest Kil-

hoir director
r.

ME
for the
an be

O
onthly

ICE

Hey, Look us-Over!

Sutherland's

OLDE ANDOVER VILLAGE

Once you do you'll see why we're so proud of our brand new Spring collection of fashion shoes like these. Here are just four of our many famous brands in many colors and sizes. The fashion's fun at Sutherland's. We're especially geared to your shopping convenience and ease.

FREE CARNATIONS to the first 200 customers in our new shoe department Friday morning.

PANTINOS: Black patent or toledo tan leather. $19

NINA in bone leather. $17

CAPEZIO in grey calf. $18

LA PIUMA in antique village brown. $20

FAMOUS BRANDS

Capezio – Nina – Tempos – Fanfares – Air Step – Karlee – La Piuma – Pantino – Lady Dexter – Moxees – Domani – Life Stride – Bandolinos – La Tinas – Sportcasters – Van Eli.

Subscribe to the TOWNSMAN

MARV'S
Window Cleaning
Windows & Storm Windows
Washed
Paint Washed
Floors Washed & Waxed
FOR PROMPT SERVICE
CALL 682-6392

Fire Log

The Andover Fire department responded to the following calls between the period March 11-17.

March 13 - Shawsheen Road, Robert Chapel, automobile.

March 15 - 7 Locke St., Stafford Lindsay, house fire.

The Andover Fire department ambulance responded to 10 calls during the same period.

SPRING is in the air!

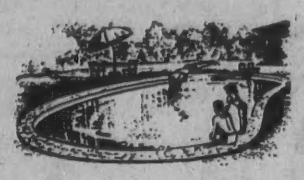

It's not too soon to do something about the swimming pool you promised yourself during last summer's heat. By acting now and having Neptune of Andover install it soon as the ground is workable, your family will enjoy its use for a FULL season.

Free Engineering Survey of Your Property

NEPTUNE SWIMMING POOLS

ANDOVER, MASS. TEL. 686-3653

SAVE

SORRY – WE CAN'T MENTION THE NAMES – BUT YOU'LL KNOW THEM WHEN YOU SEE THEM!

$5.00 to $10.00 PER PAIR

ON 3 FAMOUS NAME BRAND

SHOES

FOR INFANTS - CHILDREN - MISSES
BOYS & BIG BOYS

$4.97 · $5.97 · $6.97

2000 PAIRS — ALL NEW

WOMEN'S DRESS SHOES

NATIONALLY ADVERTISED AT $12.95 to $14.95

$6.97 $7.97

ADDED SPECIAL

MEN'S LIFETIME SOLE SHOES $7.97

LOAFERS & OXFORDS

MERRIMACK VALLEY FACTORY SHOE OUTLET

60 ISLAND ST. Off Union Street
LAWRENCE

Bantam Pucksters Tops In Canada

The Andover Bantam hockey team has returned after completing a clean sweep of four games in Ontario, Canada.

A large crowd of parents and hockey enthusiasts was on hand to greet the team on its arrival. Town Manager Richard Bowen was among those welcoming the team home. In his remarks to the gathering Mr. Bowen extended his congratulations and praise as well as that of the townspeople of Andover to the team.

A letter from Rep. Paul W. Cronin who, due to a prior committment was unable to be in attendance, was read to the team.

During the week-long tour in Ontario the Andover Bantams registered four shut-out victories over Canadian Bantam teams. While allowing their opposition no goals the Andover squad registered 23 markers with 12 different players included in the scoring parade.

Andover whipped two Toronto teams by 9-0 and 7-0 scores and added white-wash victories over Hamilton 4-0 and Oshawa 3-0.

The game at Oshawa was played in their 3-million dollar Civic Auditorium. The opposition was provided by the "Oshawa All-Star Selects," a team made up of the best players of the 64 teams in Oshawa.

Following the game each player on both teams was presented with an emblem signifying the bond established between Andover and Oshawa through the exhibition hockey game.

Outstanding during the week was the work of Andover's five defensemen, Jim Stewart, Keith Shugg, Penn Hulburd, Justin Howe, and Mark Tropeano.

Equally outstanding was the defensive work of the forwards who, in addition to constantly applying offensive pressure on their opposition, were equal to the task of covering their wings on defense.

The man of the hour in each game, however, had to be Goalie Tom McNamara who registered 12 consecutive periods of shut-out hockey in the four games. Over the season to date through 21 games McNamara has allowed only 30 goals for a 1.43 goals per game average.

Sharing net-minding duties with McNamara was Chris Gannon who also kept the opposition off the scoreboard.

Centers Dave Victor and Scott Seero shared scoring honors on the tour with four goals and three assists each for seven points. Victor took over the team leadership in scoring during the week as the team captain now has accumulated 13 goals and 11 assists for 24 points.

Right behind Victor and Seero with six points each for the week came Peter Retelle (3-3), Ed Flannery (2-4), and Bob Farnham (2-4). Also scoring two goals for the local six were Mike Murnane, Penn Hulburd and Buddy Watson.

In addition to the four games the team was provided with three two-hour practice periods at outdoor artificial ice rinks in Toronto and two swimming periods in Toronto Recreation Centres.

The team also was able to take in a Junior "A" hockey game in Hamilton and a National Hockey League game in Toronto between the Maple Leafs and Montreal Canadiens. The group also attended a Maple Leaf practice session. With a daily schedule which began at 7:30 a.m. each morning and ended around 11:30 p.m. each night the team was kept busy with sight-seeing and tours when not involved in hockey.

Included were a 2 1/2 hour tour of the Steel Company of Canada's Hamilton plant--the largest Steel Company in Canada. During the tour of the plant which employs 14,000 people the boys were shown the entire operation from the start of the steel-making operation to the forming of the steel into various shapes.

In Toronto the team was given a guided tour of the new city hall by city officials. Also the team visited the Hockey Hall of Fame located in Toronto.

They were guests of honor at a West Toronto Kiwanis Club luncheon which was held in the 96-room Casa Loma Castle maintained by the Kiwanians. Team Captain David Victor extended the appreciation of the team to the Kiwanis Club and presented the be hung in the Castle.

Along with all of the scheduled activities the team members were provided with some free time during which they did some shopping and sightseeing on their own as well as some subway riding on the modern Toronto Metro system.

On the way home the team stopped for about 2 hours to tour the Niagara Falls area before leaving Canada.

Throughout the entire week the team was blessed with springlike weather in Toronto which made their stay even more pleasant, especially when compared to the sub-zero temperatures of the previous year.

In spite of all of the added activities, however, the fondest memory of all of the boys will be their sensational 4-shutout victories--a defensive record.

The team, while taking the entire tour in stride through the first several days, really broke loose after Friday's victory in Oshawa which completed the sweep. The ride back to Toronto that night was one to remember with the cheering and screaming of all the players led principally by Mark Tropeano.

And the arrival home in Andover will long be remembered as the police escort led the group home to the cheering crowd with the chant of "We're Number One" ringing through the streets of Andover.

The Andover team now sports a 14-4-3 record for the season and has won 9 of its last 10 games and has lost only one of their last 16.

The team members are now looking ahead to the State Bantam Tournament which began Wednesday in Walpole with high hopes of making a good showing against the All-Star teams entered.

Making the trip to Canada for the Andover team were: Tom McNamara, Chris Gannon, Jim Stewart, Keith Shugg, Penn Hulburd, Justin Howe, Mark Tropeano, Gene Bernardin, Scott Inman, Scott Seero, Ed Flannery, Bob Farnham, Buddy Watson, Peter Retelle, Jeff Macartney, Mike Murnane, Dave Victor, Robert Look (Mgr.) and Coaches Richard E. Neal and Paul E. McNamara.

Printing
OF DISTINCTION
The ANDOVER TOWNSMAN
For Your Printing Needs
CALL 475-1943

no soaking, no scrubbing with safe "flower-fresh"
CARPET & FURNITURE CLEANING by Duraclean®
• ABSORBS soil, restores colors
• All service done in your home
• Furnishings dry, in use same day
DURACLEAN CRAFTSMEN
73 PARK ST., LAWRENCE – 686-3561
Since 1930
ACCEPTED McCalls
PARENTS

Service To Andover Since 1930
BARNARD
REAL ESTATE & INSURANCE AGENCY
ALL INSURANCE FORMS WRITTEN
36 MAIN ST. Cor BARNARD ST. ANDOVER
TELEPHONES
DAYS 475-0202 EVES 475-0066

Troop 70 Holds Park Camp-Out

Boy Scout Troop 70 of Andover spent last weekend camping out in the snows of the Andover Recreation Park. Although the occasion for the trip was the Winter Camporee of the Shawsheen District of the North Essex Council, the boys spent an extra night under the stars, thereby gaining an extra night on the rest of the district.

The troop won two awards at the camporee in the inter-troop competition. A first place blue ribbon and an axe for log-roping and a third place yellow ribbon for bow-sawing were presented to Senior Patrol Leader Edward Frederick at the evening campfire program Saturday night. The awards were presented by Michael Perkins, District Scout Executive. The evening festivities also included songs led by Edward Frederick, Scoutmaster Paul Hale and Committee Chairman Walter Aufrecht. Assistant Scoutmaster Richard Griffin also participated with these leaders in an elaborate skit for the entertainment of the Scouts.

Those attending the camporee were: Robert Battles, James Frederick, James Gardner, James Nicoll, Robert Faria, Edward Frederick, William Hickey, Richard Griffin. Walter Aufrecht and Paul Hale.

The troop will have another busy weekend this week with the regular Friday evening Troop meeting at Christ Church and a father-son swim party Saturday night at the Lawrence Y.M.C.A. In the weeks to come, the troop will conduct a spaghetti supper, a court of honor, a wilderness camping trip in New Hampshire, complete their work on the Indian Lore Merit Badge and begin work on the Hiking Merit Badge. In addition, the boys are completing their long range plans for the summer which include participation in the North Essex Council Scout-O-Rama, election of members to the Order of the Arrow, the Nation Brotherhood of Honor Campers, a week at Camp Onway, Raymond, N. H., and a week of hiking wilderness trails in the mountains of Vermont. The last mentioned will be the highlight of the summer and will earn them the coveted 50-miler award presented by the National Council of the Boy Scouts of America.

AT WEEKEND

Mr. and Mrs. Stanley Brown, parents of Deborah Brown, a first-year student at Vermont College, attended the school's annual Parents' Weekend March 14-16.

Events included an old fashion Vermont sugar-on snow party, open houses and a buffet dinner.

Quality Service & workmanship
FRED A. O'HARA
ELECTRICIAN
Installations, Repairs, Maintenance
HEAT, LIGHT & POWER
475-8056

Gu

Andover's C
165-pound juni
ning goal Sat
6-5 victory ov
the consolatio
hockey tourna
Springs, Colo.
versity record
in a season

Gurry ende
seven goals a

Brook
To Su

Brooks Sch
dover, will ad
recreation pro
mentary schoo
established su
gram, Summe
G. Spaker anno
The new ac
offer opportuni
tive interests
mosphere and
expression a
under the dir
sionally expert
will run four
from June 25 t
will be open to
children who h
3, 4, 5 and
Music instru
on the Carl Or
instrument pla
ments furnishe
improvisation
sion. No previo
is needed.
A trained
studio art clas
color painting
printing and
manual training
In recreatio
door games wi
close superivis
courage good s
petitive spirit
participation.
volleyball, tenn
will be played.
The program
Tuesday, Thur
each week fro
Brooks School.
hours of instr
all equipment a

Chris Gurry

Gurry Breaks Record

Andover's Chris Gurry, a 5-11, 165-pound junior, scored the winning goal Saturday in Harvard's 6-5 victory over Michigan Tech in the consolation game of the NCAA hockey tournament at Colorado Springs, Colo., to break the University record for the most points in a season by a defenseman.

Gurry ended the season with seven goals and 22 assists for 29 points. The old record of 28 was set by Bobby Carr a year ago.

A 1966 graduate of Andover, Gurry lettered four years in hockey and golf, captaining both sports as a senior. He was named an All-America in the former as a senior.

The son of Mrs. Joseph F. Gurry of 26 Wildwood Road, Chris is majoring in history.

Brooks School To Add To Summer Institute

Brooks School, of North Andover, will add an art, music and recreation program for older elementary school youngsters to its established summer institute program, Summer Institute Stoddard G. Spaker announced.

The new activity is planned to offer opportunities to pursue creative interests in an informal atmosphere and develop self-expression and self-confidence under the direction of a professionally expert staff. The program will run four mornings a week from June 25 through August 7, and will be open to Merrimack Valley children who have finished grades 3, 4, 5 and 6 by June, 1969.

Music instruction will be based on the Carl Orff-Kodaly system of instrument playing, with instruments furnished. Focus will be on improvisation and self-expression. No previous musical training is needed.

A trained staff will conduct studio art classes in oil and water-color painting, drawing, block printing and woodworking in manual training.

In recreation, outdoor and indoor games will be played under close superivision of staff to encourage good sportsmanship, competitive spirit and promote group participation. Softball, soccer, volleyball, tennis and group games will be played.

The program will run on Monday, Tuesday, Thursday and Friday of each week from 9 to 11 a.m. at Brooks School. Tuition for the 60 hours of instruction will include all equipment and cookies and milk daily.

Interested parents are invited to a meeting and musical demonstration of the Orff-Kodaly method by students from the Carroll School Dover, on Tuesday, April 8 at 1:30 p.m. in the Brooks School auditorium.

Application blanks will be available there, but can also be obtained from writing to: Summer Institute Director, Brooks School, North Andover, or by telephoning.

Subscribe to the TOWNSMAN

CANCELLATIONS
OF
FAMOUS MAKE
SHOES
SUBSTANTIAL
SAVINGS
• Women's Shoes
TO SIZE 12—4A—3E
• Men's Shoes
TO SIZE 14B—3E
• For Children
FLEET-AIRE SHOES
• The Original
Genuine Elevator
Shoes For Men
BERGER'S
CAMPUS
SHOE STORE
Dial 683-4311
167 - 169 ESSEX ST., LAWRENCE

HATE CLEANING CHORES?
We're Experts At Cleaning!
RESIDENTIAL - INDUSTRIAL - COMMERCIAL
Specialists In General Cleaning
FLOORS, WALLS, BATHROOMS, STOVES,
REFRIGERATORS, VACUUMING
DEPENDABLE CLEANING SERVICE
120 ARGILLA RD., ANDOVER 475-5536

LAST 3 DAYS!
for these savings
on your Easter
Suit or Sportcoat
at Elander's —
20 %
SAVINGS
POSITIVELY ENDS MARCH 22nd!

The New Season's
SUITS
Fashion-wise, 3-button Ivy styled in 100% wools and wool blends. Sizes 38 to 46 in regulars and shorts; 38 to 44 in longs.
REGULARLY
$55.00 to $125.00
SALE PRICE 20% OFF

Elander & Swanton
INCORPORATED
54-58 MAIN ST., ANDOVER • CONVENIENT CREDIT ACCOMMODATIONS

The New Season's
SPORTSCOATS
Feature both the 3-button Ivy and double breasted styling, smartly cut from 100% wools, wool blends and Manly Harris Tweeds. Regulars and longs: 38 to 46; shorts: 40 to 43.
REGULARLY
$32.50 to $80.00
SALE PRICE 20% OFF

. . . and fit to
perfection!
Elander's knows that no matter what you pay, your clothes will never look any better than the way they fit. We always see to it that the lines of your suit or sportcoat match up with your own.

PAY 1/3 IN APR. – 1/3 IN MAY – 1/3 IN JUNE – NO EXTRA CHARGE

RAYTHEON

(Continued from Page One)

national science-based company with annual sales of more than $1.1 billion and more than 50,000 employees. Common threads of technology run through the company's diverse and growing businesses in both government and commercial markets.

Raytheon's technological and systems skills are applied in such fields as space exploration, missile and space guidance, communications, underwater accoustics air traffic control, and radar and fire control electronics. The company's principal commercial markets include education, major home appliances, natural resources exploration and development, communications and data handling, electronic components, and marine electronics.

ATTENDING O.C.S.

Naval Aviation Officer Candidate Kevin V. Dean, son of Mr. and Mrs. Frank C. Dean of 41 Bartlet St., is attending Aviation Officer Candidate School at Naval Aviation Schools Command, Naval Air Station, Pensacola, Fla.

"CUSTOM HOUSE"
REUPHOLSTERING
18 YEARS EXPERIENCE
SOFAS from $100
CHAIRS from $60
SHOP AT HOME
475-6285

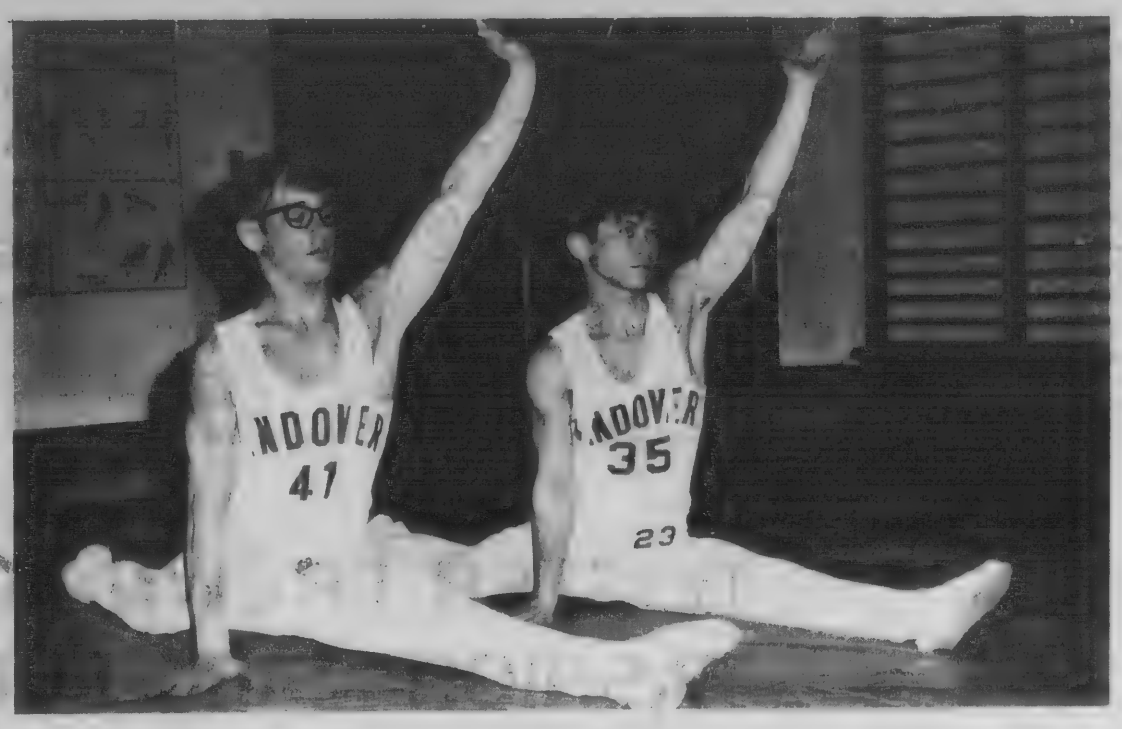

AWARD WINNERS. Richard Seikunas, left, and David Leong, members of the Andover High school gymnastic team, have distinguished themselves this past year as recipients of several top awards. Seikunas placed first in parallel bars and free exercises and second in all around championship competition. Leong was first in still rings and tied for first in free exercises. The overall gym team captured the state championship last week.

DEDICATION TO OUR JOB MAKES THE DIFFERENCE
BERNARDIN
INSURANCE AGENCY, INC. 475-3414
REAL ESTATE AGENCY, INC. 475-3415
15 CENTRAL STREET • ANDOVER

"Wildlife Adventure" Is First AVIS Film

Two evenings of films will be shown by the Andover Village Improvement Society for its third annual film series, starting Tuesday, March 25.

The society seeks to acquaint the community with the pleasures as well as the problems concerned with conservation and the outdoors, by bringing noteworthy films here each spring.

The first film, to be shown at 7:30 p.m. next Tuesday at the West Junior High, is "Wildlife Adventure," the newest release by Carl Scott and Jack Swedberg, the well known West Millbury filmmakers who brought "Dawn to Dusk" to Andover in 1966.

"Wildlife Adventure" shows our native animals in the full freedom of their natural habitat, against the backdrop of all four seasons of New England. Messrs. Scott and Swedberg will be on hand to roll the film, and narrate it themselves; they will fill the audience in on what is happening on the screen, and some of the techniques they used to film the wild animal life. The movie and commentary will run just under an hour.

There is no charge for the film, and AVIS invites people from surrounding towns as well as Andover residents. It is a good family film, but parents are asked not be bring children under seven years of age.

AVIS is a private conservation organization which maintains over 500 acres of open land in Andover. The public is urged to use and enjoy all AVIS reservations and AVIS eagerly welcomes new members. Information on both the reservation use and membership will be available at both film showings.

auto loans
Choose your financing as carefully as you choose your Car!
Best Rates at Bay State.
Bay State Merchants NATIONAL BANK
MEMBER FDIC and Federal Reserve System

New Manual "HERMES 90" Adding Machines
Adds - Subtracts Multiplies - Credit Balance $99.50
A. K. Thomas Co.
525 ESSEX ST. LAWRENCE
TELS. 683-5359 & 683-5332

FRISHMAN

(Continued from Page One)

Frishman said work-study programs were a growing and healthy trend in education, and claimed that student involvement in relevant activities outside the classroom would have a real bearing on the drug, alcohol and other youth problems that Andover faces.

Superintendent of Schools Edward I. Erickson said that 24 high school staff members are now in the midst of a weekly five-session workshop on these problems, and a similar workshop is scheduled immediately after for elementary teachers. Discussion and curriculum development will follow.

drugs and other youth problems existed or was being developed, gave his own suggestions, and learned that some of these were already covered in the program now being developed with the help of a community committee on youth problems.

For a long-range program, Frishman suggested a faculty-student committee to develop curriculum, plus training of faculty and some older high school students who could act as intermediaries in informing younger high school and junior high students.

He also recommended involving students in meaningful activities outside the classroom - work-study programs in cooperation with local industry, student education programs in which teenagers could tutor fellowstudents having difficulty with specific subjects, and community assistance and service projects - activities which he said Phillips Academy was finding valuable to its student body.

Assistant Superintendent for elementary schools Vaughn I. Clapp has planned a four week workshop for elementary teachers in the summer. The aim is a kindergarten through 12th grade curriculum on family living. Each junior high school is presently conducting its own program.

the TOWNSMAN has checked and found that three groups in Andover have concerned themselves over the past two years; Joseph Normandy began a study at the elementary level two years ago.

High School Principal Philip Wormwood began discussions with a student committee a year and a half ago, which resulted in a clergy-police-doctor panel discussion, at curriculum day and Wormwood enlists student help in previewing and choosing appropriate informational films on drugs, alcohol and smoking to be shown to the high school students.

A committee on youth problems was formed over a year ago, under Dr. Robert Lennon's chairmanship with students, educators, clergy and lay people represented. On the basis of their studies and report, the school committee voted to develop the comprehensive family living curriculum now beginning to be developed.

The board agreed with Frishman on the necessity for providing legal information, and passed it on to the administration with the injunctions: "The time is now," and "get help from the kids."

Chairman Dr. Richard Katz remarked at the close of the discussion that there was no uniform medical opinion on the issue, and the existence of a marijuana situation in Andover wasn't news to the Andover students when they read about it just to the adults.

Committeeman William Doherty remarked after the meeting that it was ironical that wherever something like marijuana use is discovered, it is the schools who get blamed while it is the schools who are trying to do something about it.

Scholarship Presented

The Scholarship Awards Committee of the Northeast Institute of Industrial Technology, Boston, has announced that Louis Dufresne, Jr. of McKinney Circle has been awarded a scholarship for making the most scholastic progress for the past semester.

Mr. Dufresne is majoring in air conditioning and refrigeration and will become part of the engineering team upon graduation.

J. W. Hoffman, president presented the check to Mr. Dufresne.

AMERICAN HOME TOY PARTIES, INC.
ANNUAL STORE-WIDE SPRING SALE
50% OFF LIST PRICES
STORE-WIDE SELECTION
50% OFF LIST PRICES
8 DAYS ONLY STARTING – THURSDAY, MARCH 20th ENDING – FRIDAY, MARCH 28th
10 A.M. TO 4:30 P.M.
OPEN SATURDAY, MARCH 22nd - 10 A.M. TO 4:30 P.M. THIS SAT. ONLY
"COLUMBIA" BICYCLES - "HEDSTROM" TRICYCLES
"HOT WHEELS" CARS & SETS - SCHOOL SUPPLIES
"MATCHBOX" TOYS - EASTER PLUSH - PARTY GOODS
"TONKA" TRUCKS - "FISHER-PRICE" TOYS
EVERYTHING IN THE STORE AT 50 % OFF LIST PRICES
AMERICAN HOME TOY PARTIES, INC.
190 MERRIMACK ST. LAWRENCE (Ayer Mill)
WE ARE OPEN 12 MONTHS OF THE YEAR

Lic. No. 6739
GLEN MEADOW Plumbing & Heating
OF ANDOVER
THIS MONTH'S SPECIAL
DELTA SINGLE LEVER FAUCET – INSTALLED $32.50
REPAIRS • REMODELING
24 HOUR SERVICE 688-6492

ndover High
s of several
in all around
ercises. The

intendent for
ls Vaughn I.
a four week
ntary teachers
The aim is a
gh 12th grade
ly living. Each
l is presently
program.
has checked
ree groups in
cerned them-
ast two years;
began a study
evel two years

incipal Philip
scussions with
e a year and a
resulted in a
r panel dis-
ulum day and
student help in
oosing appro-
al films on
smoking to be
chool students.
outh problems
year ago, under
n's chairman-
s, educators,
people repre-
asis of their
he school com-
elop the com-
iving curricu-
o be developed.
with Frishman
providing legal
assed it on to
vith the injunc-
is now," and
kids."
hard Katz re-
se of the dis-
as no uniform
the issue, and
arijuana situa-
n't news to the
hen they read
dults.
lliam Doherty
meeting that it
erever some-
a use is dis-
chools who get
e schools who
ething about it.

resented

Awards Com-
ast Institute of
y, Boston, has
s Dufresne, Jr.
as been award-
or making the
gress for the

majoring in air
rigeration and
he engineering
.
resident pre-
Mr. Dufresne.

2.50

492

Y Teams Cop Division Titles

The Andover YMCA basketball teams were victorious in both divisions of the Northeastern, Mass. YMCA district basketball tournament last Saturday at the Greater Lawrence Regional Technical High school.

In the midget division, Andover edged out Lynn 16-12 and defeated Lowell in the finals 24-16. In other games Lowell defeated Beverly 26-7 and Lawrence 17-10. Members of the Andover team were: Robert Messersmith, Keith Verrette, James Ferris, Joseph Ippolito, Barry Bronson, David Gable, Greg Winn, Mark Sweetser, Tim Fannon and Bart Farrell.

The Andover Juniors demonstrated an explosive offense in winning in that division. They defeated Lawrence in the first round 49-41. In the semi-final Andover had little trouble in downing Lowell 69-38. In the finals the locals had everything their way downing Beverly 80-34. The other game in the Junior division was Beverly 57- Salem 48.

Players representing Andover Juniors were Chris Fanning, Michael Fanning, Scott White, Keith Starks, Kevin Connors, Joseph Conlon, Charles Messersmith and Jeff Alexander.

The tourney was under the direction of Walter J. Kimball, YMCA physical director, assisted by Andover YMCA leaders Richard Vice, Dennis Murphy and Gerald Fannon.

VISITS MUSEUM

John Hewitt of 9 Lovejoy Road, recently visited the state-owned Ringling Museums while vacationing on Florida's lower west coast.

Historians Hold Annual Meeting

Tonight at 8 p.m. the Andover Historical Society will hold its monthly meeting at the Amos Blanchard House.

The program for the evening will feature Mrs. Daniel H. Griffen, curator New Hampshire Historical Society, Concord, N.H. Her topic will be : "A Bright Look on a Dim Subject--Lighting in Early America."

Selected lamps belonging to the Society will be on display at this time.

SHERATON ROLLING GREEN MOTOR INN ANDOVER
BANQUET FACILITIES
For 25 to 750 Persons
TEL 475-5400

BUSTER BROWN® TOES THE FASHION MARK FOR SPRING

. . . with an exciting variety of new colors and styles in shoes to match bright new spring clothes. The new look for every occasion. And, as always, we guarantee a perfect fit every time with our Buster Brown "Projectosize" Shoe Fitting Computer.

$8.50 to $14.00

priced according to size and style

Elander & Swanton INC.
54-58 MAIN ST., ANDOVER • CONVENIENT CREDIT ACCOMMODATIONS

GET THE PIRATE PACKET FREE WITH BUSTER BROWN SHOES

FAMILY SHOE DEPARTMENT

WGBH - TV

SUNDAY, March 23

2:00 - RAINBOW QUEST Pete Seeger welcomes actor and folk-singer Theodore Bikel and Rashid Hussein, Poet.

3:00 - NET PLAYHOUSE Passage to India. Dame Sybil Thorndike heads a stellar cast when Channel 2 repeats this famous drama. Supporting her is Virginia McKenna who was a hit in "Born Free" and Indian actor Zia Mohyeddin. Adapted for television by Santha Rama Rau, the play is the story of Mrs. Moore who comes to India with her son's fiancee. When the 2 English women are invited to a picnic by the attractive young Indian physician Dr. Aziz, Mrs. Moore's son objects. It is perhaps the greatest story ever written about prejudice in India.

8:00 - PBL (Color) "The Built-In Blackout", a warning of possible future power failures like the one that crippled the Northeast four years ago and a mind-stretching look at "The Medium Is the Medium" in which PBL commissioned six artists to use TV as an art form; WGBH produced.

MONDAY, March 24

7:30 - AFTER DINNER Students talk about the artistic merits of popular and classical music with their instructor, Leo Snyder of Northeastern University.

8:30 - IF YOU WERE PRESIDENT Would you Elect Future Presidents By Popular Vote? Guests include Senator Birch Bayh (D. - Indiana).

9:00 - NET JOURNAL Diary of a Student Revolution. 10 days of confrontation at the Univ. of Connecticut between members of SDS and the president of the university reveal the philosophies of 2 forces on a collision course over the issue of on-campus industrial recruitment.

TUESDAY, March 25

6:00 - BOOKBEAT (Color) Jennie by Ralph Martin.

10:00 - GODKIN LECTURES Urban Coalition Director John Gardner presents his opening lecture. This year for the first time the lectures will take place at WGBH.

WEDNESDAY, March 26

7:30 - NET FESTIVAL Sibelius: A Symphony for Finland. Documentary on the life and work of the great Finnish composer.

9:00 - YOUR DOLLAR'S WORTH Internal Revenue Experts give pointers on filling out your income tax.

10:00 - GODKIN LECTURES Urban Coalition director John Gardner presents his second lecture.

THURSDAY, March 27

10:00 - GODKIN LECTURES Final lecture by Urban Coalition Director John Gardner.

FRIDAY, March 28

7:30 - MAKING THINGS GROW (Color) Herbs and Scented Plants. Thalassa shows how its possible to grow your own salad and culinary seasoning on a window-sill provided you're not too ambitious.

8:30 - NET PLAYHOUSE Cathy Come Home. Dramatized documentary about a young family caught in a downward spiral of bad luck in a cruelly overcrowded urban society.

SATURDAY, March 29

6:00 - YOUR DOLLAR'S WORTH Internal Revenue experts give pointers on filling out your income tax.

8:00 - NET JOURNAL Dairy of a Student Revolution. Ten days of confrontation at the University of Connecticut between members of SDS and the president of the university reveal the philosophies of 2 forces on a collision course over the issue of on-campus industrial recruitment.

9:00 - THE DAVID SUSSKIND SHOW (Color) Landlords who own slum buildings and tenants debate the reasons for substandard housing and what should be done about it.

Consult

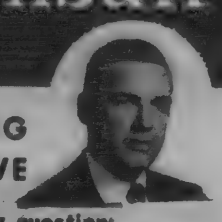

DOUG HOWE

about this question:

"Springtime means wind-time . . . garage doors and roofing torn off — sometimes the roofs themselves . . . trees crashing onto homes. If we have a Homeowner Policy to full value, does this give us coverage against wind damage?"

Douglas N. HOWE

INSURANCE · REAL ESTATE

52 MAIN ST. 475-5100

MEN'S HAIR STYLING

Coloring - Hairpieces

COCO'S BARBER SHOP

6 Post Rd. Shawsheen Square

PLENTY OF FREE PARKING

Phone 475-0452

tax bite?

more than you can swallow? See your Bay State Banker about an easy-to-repay tax loan.

Bay State Merchants NATIONAL BANK

MEMBER: FDIC and Federal Reserve System

REINHOLD'S Spring Collection

just right for EASTER

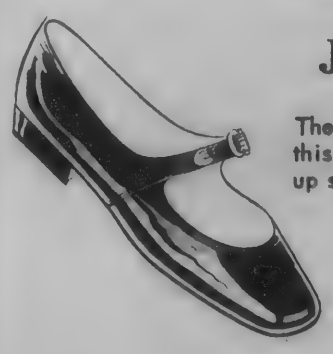

Jumping-Jacks

The favorite shoe for children this season features the dress-up styles they'll truly love.

Shoes for Women have the lively look . . .

SOCIALITES

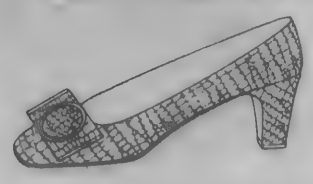

RED CROSS

LOAFERS

Weejuns - Sebagos

REINHOLD'S

13 MAIN ST. 475-0073

Rep. Cronin Heads Society

Paul W. Cronin of Andover was unanimously re-elected to the chairmanship of the Massachusetts chapter of the national multiple sclerosis society at their annual meeting held recently at the State Street Bank building in Boston.

Rep. Cronin has served on the MS board for the past five years and last year the society under his leadership enjoyed it's finest year.

William Brody, deputy director of the national society, congratulated the chapter and particulary Rep. Cronin on the fine showing for 1968.

Cronin has been active throughout the past years in all phases of the society's programs, contributing time to the patient service programs as well as playing a major part in the raising of funds for the most important research programs.

In accepting the chairmanship for the coming year Rep. Cronin once again pledged he would actively participate and work for all the society's programs and predicted that 1969 would not only be another record year but hoped it would bring the society closer to a major break-through in the society's research program.

The cold seas are green because the salt content is low and there is a large amount of marine organisms, the Massachusetts Audubon Society tells us.

THE REMAINDER — Kevin Hopper 8th grader at East Junior High, holding remainder of block of wood out of which he hand carved the gun stock for his science project.

Carves Out Gun Stock

The time off due to the recent winter school vacation and time lost to the recent snow storms was not all rest and play for Kevin Hopper, eighth grade student at Andover East Junior High school. Kevin spent much of it at home hand carving a gun stock, modeled after an old Kentucky rifle he had, for his science project at school.

Kevin sought the help of Paul S. Ociepka, his shop instructor, on how to go about doing the job. Ociepka showed Kevin how to lay out the guide lines on a block of wood, supplied by Kevin, five feet long, eight inches wide and three and one half inches thick.

Mr. Ociepka assisted the boy in tough sawing the stock and supplied him with a spoke shave, a set of calipers, a half round file, transportation home for him and the block of wood; and encouragement for the task confronting Kevin during his vacation.

Little did the young man realize that he would need the added days he received from the recent snow storms to finish his gun stock. It took Kevin a total of thirty-eight hours to hand carve, stain, and varnish his gun stock, which is on display near the main office at the school.

Ballard Vale Church Notes

The Womens' Guild of the Ballard Vale United church will hold its regular meeting tonight at 8 p.m. in the Fellowship Hall. At 8:30 Mrs. Helen Richards will demonstrate the Peter Hunt method of antiquing furniture. Interested friends are invited.

The Senior Youth Fellowship of the Ballard Vale United church will serve a spaghetti supper on Saturday March 22 in the Fellowship Hall. Service will be continuous between 5:30 and 7. Jean Spencer and Nancy McWhinnie are in charge. Proceeds will be used to purchase floor buffing equipment for the church.

On Tuesday March 25 at 7:30 p.m. the Mens' Fellowship of the Ballard Vale United church will hold the meeting that was cancelled Feb. 25 because of bad weather. The nominating committee will present nominees for an executive committee to handle affairs for the coming spring and fall. Following informal entertainment light refreshments will be served. All interested men of the community are cordially invited.

ON DEAN'S LIST

Curtis Arthur Ermer, a graduate of Phillips Academy, who is the son of Mr. and Mrs. Arthur W. Ermer, of 240 Highland Road, is on the dean's list at Brown University, Providence, R. I. A freshman, he is a candidate for the Bachelor of Science degree in engineering.

ALL FORMS WRITTEN

F. W. BRADLEY

INSURANCE

475-4400

TEXACO

S&H GREEN STAMPS

MORE PULLING POWER

VILLAGE ANNEX TEXACO

14 NO. MAIN ST. — ANDOVER

QUALITY • SERVICE • SAVINGS

We work hand in hand with your doctor

As registered pharmacists, we are proud to be part of the medical team that safeguards your health.

Your health is our business

Hartigan Pharmacy

30 MAIN ST. • ANDOVER • 475-1986

Real
Tran
John Davids
Davidson et al
dover" Osgoo
Haggett's Pond
Francis L.
Boute et ux, Bo
James A. F
William F. E
Central Street.
Edmund F.
mond H. Lloyd,
Frances M.
ces M. Pacifi
Route 93, Lau

a

GL
AN EX

OPEN DAILY 9

Real Estate Transfers

John Davidson et al to L. John Davidson et alii Trs., "West Andover" Osgood Street, Road to Haggett's Pond.

Francis L. Boute to Francis L. Boute et ux, Boston Road.

James A. Peirce, Jr. et ux to William F. Emmons, Jr. et ux, Central Street.

Edmund F. Leland, 3rd to Raymond H. Lloyd, Essex Street.

Frances M. Pacifico to Frances M. Pacifico Tr., Inter-state Route 93, Laurel Lane and Odd River Road.

Frances M. Pacifico to Frances M. Pacifico Tr., Inter-state Route 93, Laurel Lane Ext.

Leonard J. Ronan et ux to James R. Johnsen et ux, Rattlesnake Hill Road.

Chongris Bros., Inc. to Robert E. Gilleran et ux, Dean Circle.

John-Andrew Company, Inc. to J. J. Segadelli, Inc. Kathleen Drive.

John-Andrew Company, Inc. to J. J. Segadelli, Inc., Marie Drive.

John-Andrew Company, Inc. to J. J. Segadelli, Inc., Marie Drive.

Ruth M. Bailey to Sebastian P. Ferrante et ux, Bailey Road.

Pack 74 Holds Annual Dinner

Cub Scout Pack 74 of the West Elementary school in Andover held its Blue and Gold banquet at the school on March 7.

Guests at the banquet were Scoutmaster Don Danforth and Mrs. Danforth. Mr. Danforth gave a talk on scouting, and showed movies of the troop. The following awards were given:

Wolf Badge: Barry Charewicz, Larry Starr, David Jordan. Bear Badge: David LaFleur, Erick Blake, Kirk Skinner, David Yaghmoorian. Silver Arrows: Kirk Skinner, David Yaghmoorian, Scott Craig.

Webelos awards: Ken LaFleur, forester, artist, citizen, craftsman, engineer, geologist, naturalist, outdoorsman, scholar, scientist, showman, traveler: Brad Burger, aquanaut, athlete, geologist, outdoorsman, sportsman; Randy Page, aquanaut, artist; Harold Aznoian, scientist.

Denners are Mark Couture, Emil Couture, Keith Durant, David Yaghmoorian. Assistant denners are Randy Page, Barnaby Anderson, Dino Chongris and Larry Starr.

EVERY PATTERN OF STERLING SILVER MADE IN AMERICA IS AVAILABLE HERE
GRECOE JEWELERS
JEWELER – OPTICIAN
Jeweler to Andover
46 MAIN ST. 475-0830

a living doll!

There may be times, Mom, when you may want to call your Junior Boy "something else", but when he's outfitted in Kappy's Easter-primed

COLORIFIC COORDINATES

he's absolutely a living doll!

Sketched from our stock (top right):
Six button double breasted Edwardian sport coat in a modified Shaped Silhouette.
Navy Blue, Apple Green, Danish Blue and Nutmeg.
Styled with gleaming brass buttons and mated with big-demand **Flare Bottom Slacks.**
Sport Coat, sizes 4 to 7, **$20**
Sport Coat, sizes 8 to 12, **$23**
Slacks, sizes 4 to 7, **$6.50** . . . 8 to 12, **$8**
(bottom right) Short pants suit in the popular Page Boy Look. Red jacket with Navy pants or Banker's Grey jacket with Charcoal pants. Sizes 4-5-6 . . . $20

KAPS
GLOUCESTER SHOP
AN EXCITING FASHION WORLD FOR BOYS AND YOUNG MEN

Elegant Heir

WOW! FREE GROWTH INSURANCE AT KAPS!
We'll expertly re-alter all Gloucester Shop clothing as your boy grows . . . absolutely free for life of the garment!

OPEN DAILY 9 A.M. TO 5:30 P.M. • TUESDAY AND FRIDAY TILL 9 P.M. • FREE PARKING IN REAR OF STORE • CHARGE IN PAY 1/3 APRIL — 1/3 MAY — 1/3 JUNE (No Service Charge)

Editorial Comment

A Lesson

We live, apparently, in an age of permissiveness, which may be beneficial in some areas, but not in others.

Somehow, it appears that parents have lost control of their youngsters in certain situations.

We refer to the recent drug raids, here, in Andover, and in other communities.

We understand that some of the young people were probably innocent victims and for this must suffer adverse publicity. But the police in making arrests of this type, must do so on the basis that the persons present, knowingly are aware that harmful or abusive drugs are present.

We have commented in the past on the dangers of abusive drugs, alcohol and tobacco. We commented at the time on parental responsibility. We fail to shirk from that theory.

A Boston television station announces late at night, the time, with the accompanying comment, "do you know where your children are."

This is a salient point.

We admit that possibly a son or daughter going out for an evening, may innocently wind up at a party where drugs or alcohol are prevalent.

The parent should know where and with whom their son or daughter has been.

The role of the parent today, may not be comparable to that of years gone by, but the responsibility remains the same.

Too much have we heard lately, of drug abuse, of teenagers assigned to state hospitals for treatment of drug addiction.

Too many times have we seen young persons intoxicated late at night wandering about in the streets.

It is time for more parental control, in many areas – and we feel sorry for those who are afflicted with honest mistakes.

The problem does not stop at the high school level, it goes down to the junior high population, where there has been evidence of drinking.

Perhaps parents should examine their own use of alcoholic beverages -- both in the home and without. The teenager is quick to draw an analogy between a few puffs on a cigarette and a couple of martinis in the evening before dinner to release the tensions of the day.

We also recommend an examination of the family medicine chest. Experience of law enforcement officers point to the fact that many medicine cabinets "pep" pills and emphetamines that are used by youngsters in the beginning stages of experimentation.

Some problems we shall always have with us, others can be solved and controlled, if proper attention is given.

That attention should not have to be promulgated by law enforcement agencies or public or private educational facilities.

The problem starts at home – it should be curbed there.

A Warning

The proposed closing of Austin Preparatory school in Reading should serve as a warning to communities such as Andover.

The school currently serves the educational needs of almost 30 students from Andover. Other Catholic schools in the area also have Andover students enrolled.

There has been constant warning in recent years, that these institutions can not survive much longer, due to increasing costs, and also lack of vocations.

The Austin announcement should serve as a warning to communities that their school housing problems may, in short order be increasing.

Rising costs are something which is facing all communities, all businesses, and all private educational institutions. They are inescapable.

The big problem with Catholic schools is the failure to attract young men and women into vocations. The various orders staffing the schools do not command the salaries of that to be paid a lay teacher.

In the years ahead, schools such as Austin Prep, would have to rely on lay teachers to offer a complete education. At the costs needed to provide for a lay faculty, the school could not survive.

This problem will continue to arise and it has been predicted that in the foreseeable future, many elementary, or parochial, schools will have to be closed for the same reason.

As a community with Catholic and parochial institutions within and surrounding our borders, we must be aware of the financial responsibility the town will be assuming if such schools are forced to close.

We regret the Austin Prep decision, but possibly it is a warning that should be heeded, not by Andover alone.

The Bancroft

The Bancroft school, with all its controversy, with its varied comments about its appearance, is due to open on Monday.

The town's first complete ungraded school, will be occupied and active from the kindergarten to sixth grade level. It will eliminate double sessions.

For those close to the project, it has been a long, enduring battle to produce a modern school building for the town.

For those who stuck with the task, such as Robert Lloyd, chairman of the building committee, and Albert Guerin, clerk of the works, the effort has been commendable.

Without their attention to the progress of construction, and quality of material and workmanship, the town probably would not have the building in proper condition, even at this time.

Regardless of personal feelings about the appearance of the school, or its lateness in opening, we hope now that the students and teachers put it to good use.

Off The Top Of The Desk

Signs of spring continue to arrive, even as the actual date approaches. We noticed the other day, the appearance of pussy willows on a bush nearby the family homestead. We recall also that the appearance of such in childhood days resulted in a rapid trip to a physician, since a catkin had been inserted in the ear and could not be removed.

Further signs, of course are the melting snow and the continued appearance of the Flower Show at Suffolk downs which is displaying everything from azaleas to zinnias in a fragrant and beautiful setting.

•

A red breasted nuthatch has been reported feeding on suet outside a home on Woburn street in Ballardvale. The little fellow has been having his daily lunch since Christmas at the back yard bird feeder. It is felt to be unusual for this area. White breasted nuthatches have been spotted continuously, but it is felt that the red breasted are a rare breed in this area.

•

Andover's Paul Brown recently completed an outstanding season on Harvard's freshman squash team.

Captaining the team and playing number one, Brown was undefeated in 10 matches.

A social sciences major, Brown won the Interscholastic title at Andover a year ago.

•

We agree with a letter from Harold Rafton published in these columns a week ago, dealing with the value of snow portraying pollution.

Looking out the back window, we noticed the once lily-white snow, now blackened by soot and other items flying through the atmosphere.

While the snow was difficult to contend with when first-fallen, it did have some beauty. It is now scarred by man's inhumanity to nature, and shows, possibly what one's lungs look like if properly examined.

•

A motorist travelling over Chickering Road, North Andover, was surprised to see two rather prominent lights moving about in a field the other night.

Curious to know if possibly Martians had arrived, he made further examination and found that the lights were coming from two snowmobiles gliding over the open spaces.

Down The Years

75 Years Ago – March, 1894

New rules adopted for athletic participation at Phillips Academy. Student must be enrolled and pursuing studies or laboratory work for at least 12 hours a week.

The Craighead and Kintz manufacturing company's works in Ballardvale are running 48 hours a week.

The new greenhouses of Playdon and Allen in Frye Village are the subject of much attention. Giant pansies are now on view. The leaves are double and could easily cover a coffee cup.

Superintendent of Streets Joseph T. Lovejoy has a gang at work on Park street, raising the north sidewalk and rebuilding the road between Bartlett and Florence streets.

The treasury of the Andover Farmers club, about $200, is divided between the Memorial Hall Library and the Grange. Members consider the organization dead.

50 Years Ago – March, 1919

Public reception for returned veterans to be held this week in town hall and at nearby lodge halls.

Efficiency club formed at Punchard High school, to give persons an opportunity to learn pattern drafting.

Hen thieves are active in West Andover and this week Mrs. Charles Newton lost 16 valuable fowls.

An autoist collided with a large Hudson super-six in front of the police station on Park street. Neither operators were injured, but the vehicles were considerably damaged.

A special meeting of the Free Church is scheduled for this week to consider incorporation and other matters.

25 Years Ago – March, 1944

The 25th annual missionary rally is held at South church.

Crowded house in St. Augustine's school greets youngsters in their annual St. Patrick's day program.

Board of Public Works place six trucks and two hired vehicles on the road to plow the heavy snow. Sidewalk tractors also pressed into service. Schools closed.

Roy E. Hardy elected chairman of the selectmen, J. Everett Collins, secretary and Edward P. Hall, the third member. Sidney P. White elected chairman of the Board of Public Works for the fifth straight year.

Scout executive addresses Ballardvale Community Association at joint meeting with Parent Teachers Association.

(Continued on Page 22)

What Our Readers Say-

To the Editor of the TOWNSMAN

Both editorials in the March 13 issue of the TOWNSMAN should be heeded. Modifications in town meeting composition would induce corrections in conduct of meetings. However, reorganized or not, additions and corrections to present by-laws would be useful.

Speaking with Chairman Allen just before Saturday's meeting began, he agreed that some of our problem is that town meeting, when it is in session, does not give town officials enough instructions for conducting the town's business for the coming year. That is part of the reason why some are less than satisfied with some of the town's situation.

There had been prepared some motions to present to this town meeting had there been sufficient time: One of them follows:

To see if the town will vote to direct the Moderator to establish a committee of 7 members to review the composition of representative town meeting and then inform town meeting of the advantages and disadvantages of changing our government so that it is of the representative kind in which representatives may not vote secretly, every town voter has the right to speak on the subject before the meeting, and town employees representation may not be larger than the proportion of employees to registered voters.

This and other motions to be proposed offer hope of improving our Town's affairs: Doing nothing is a guarantee of more dissatisfaction.

Karl Haartz
60 High Plain Road

To the Editor of the TOWNSMAN:

Open letter to Andover youth.

Kids--need a challenge--a little adventure in your life--a war, maybe, over a clear-cut issue--the old-fashioned kind with good and evil clearly defined?

We have one in Andover now. Some parents, police and educators have long known of the invasion of Andover by the gangland narcotics peddlers. All the kids have known it lo, these several years.

The purveyors of narcotics--the aids for cop-outs, aren't selling or giving them to you because they like you and want you to have a little fun--a few highs. Their object is money and the power money buys in our corrupt society.

You can blame adults for much of the corruption prevalent in our society. We plead guilty.

You cannot, however, blame adults entirely for the social cancer of drug addiction among our youth. It could not last one day without the co-operation--overt and covert and by abdication of their responsibility of youth.

To the extent that you fail to get in this battle--you are afflicted with the same disease you accuse adults of--apathy. Only one group can win this war--the youth.

If you want a real thrill--a legitimate high that lasts and also wins you respect rather than a jail sentence or worse--help the police. Call them and volunteer --either to give them the information every young person has--what are the sources in Andover?--or volunteer your under cover help in pinning it down. Stop the gangsters enriching themselves on your more gullible friends weaknesses. Only you can do it.

Mrs. John R. Allen
199 Greenwood Road

To the Editor of the TOWNSMAN

Now that town meeting is over we can sit back and praise the power that kept it cool. The Finance Committee did a good job for the taxpayer. Chm. Greenberg deserves our thanks for his conservative approach to the various items of the budget. He showed good leadership and a thanks for all our citizens who followed his way of thinking at town meeting. That 2 acre lot caused the same commotion as did the 200 foot frontage lots back a decade ago. Yet the 200 frontagelots haven't deterred the progress Andover has made since. Just think all those 2 acre lots

(Continued on Page 22)

Justin Horan, E
W. Tavenner, P
Manager, Roger
Vice President
ceremonies at t

Justin Horan, Executive Vice President Greater Lawrence Chamber of Commerce, Atty. Thomas W. Tavenner, President Andover Chamber of Commerce, Joseph Glasser, Andover Raytheon Plant Manager, Roger N. Bower, President Greater Lawrence Chamber of Commerce and John G. Stobo, Vice President Manufacturing Raytheon Company prepare to break ground during groundbreaking ceremonies at the site of Raytheon's new West Andover Plant.

Industrial Seminar

John J. Siderwitch, assistant manager, industrial engineering at the Merrimack Valley Works of Western Electric Company, and Lewis H. Mussman, president, Mussman Associates, Cape Elizabeth, Maine, are co-chairmen of a seminar of the American Institute of Industrial Engineers.

The seminar, sponsored jointly by the Merrimack Valley and the Southern Maine Chapters, was held Wednesday, March 19 at the Sheraton Rolling Green Motor Inn, Andover. The theme will be "Physiological and Psychological Factors Affecting Production."

Subscribe to the TOWNSMAN

AVIS Presents . . .
THIRD ANNUAL FILM SERIES
TUESDAY, March 25
"A WILDLIFE ADVENTURE"
by Carl Scott & Jack Swedberg
WEDNESDAY, April 9
Walt Disney's "NATURE'S HALF-ACRE
Sierra Club's "THE GRAND CANYON"
Both at West Junior High, Shawsheen Rd.
Both at 7.30 P.M.
BOTH FREE!
SEE NEWSPAPER ARTICLE FOR DETAILS

WALK-UP WINDOW OPENS AT 8:30 A.M.

NOW . . . $50

WAS . . . $100

Minimum Balance Monthly

• FREE CHECKS
• FREE DEPOSITS
• FREE STATEMENTS

Save $35 or $40 a Year in Personal Checking Account Charges.
As Long As You Keep a $50 Minimum Balance At Our Bank

Arlington Trust is insured by the Federal Deposit Insurance Corporation, an agency of the United States Government.

ARLINGTON TRUST
Company

ANDOVER OFFICE IN SHAWSHEEN PLAZA

Subscribe to the TOWNSMAN

AT THE CHURCHES

Unitarian Universalist Church
244 Lowell Street, Andover

SUNDAY: 9:50 a.m. Choir Warm-up; 10 a.m. Pre-church coffee fellowship; 10:30 a.m. School of religion; Worship and sermon; 11:30 a.m. Adult discussion session; 6:30 p.m. Youth groups meet.

West Parish Church
REV. NORMAN E. DUBIE SR.

SUNDAY: 8 a.m. Breakfast Study Group; 10:30 a.m. Morning Service of Worship. Church School; 11:30 a.m. Coffee Hour in Fellowship Hall; 5 p.m. Junior High P.F.; 7 p.m. Senior High P. F.

South Church
(United Church of Christ)
REV. J. EVERETT BODGE

SUNDAY: 7:30 a.m. Civil Rights Task Force, Senior PF; 9:15 a.m. Grades 5-8; Confirmation, Senior High, Adult Education Classes; 10:30 a.m. Crib Room through Grade 4. Family Morning Worship: "A German Requiem" by Johannes Brahms will be presented by the Sanctuary Choir; 4 p.m. "Christianity in Principle and Practice"; talks by the ministers, with discussion for prospective members and all interested persons; 4:30 p.m. Senior Pilgrim Fellowship: "In the Year of the Pig", Symphony Cinema, Boston.

St. Robert Bellarmine Church
REV. WILLIAM J. FITZGERALD

SUNDAY: Masses - 7, 9, and 11:30 a.m.

St. Augustine's Church
Rev. Kenneth J. Kennedy, O.S.A.
Pastor

SUNDAY: Masses - 6:30, 7:30, 8:45, 10, 11:15, 11:20 (downstairs), 12:30 p.m. Baptisms: 2:30 followed by Blessing of the Mother - By appointment at the Rectory during the previous week

St. Joseph's Church
(Ballardvale)

SUNDAY: Masses - 9, 10:15 and 11:30 a.m. Confessions heard before Mass.

Andover Bible Chapel
266 Lowell Street

SUNDAY: 9:15 a.m. Communion Service; 11 a.m. Morning Service and Sunday school; 7 p.m. Evening Service. Nursery available.

Ballard Vale United Church
(Methodist & Congregational)
REV. CHARLES A. FOWLIE

SUNDAY: 9:30 a.m. Church School and Worship; 10:30 a.m. Sermon Talk-back; 10:45 a.m. Worship and Nursery; 6 p.m. Junior High Fellowship; 7 p.m. Senior High Fellowship.

Faith Lutheran Church
360 South Main St.
Rev. Hartland H. Gifford, Pastor

SUNDAY: 9:30 a.m. Church School, Nursery, Adult Class; 11 a.m. Church School, Nursery, The Service.

Free Church
(United Church of Christ)
Rev. J. ALLYN BRADFORD, Pastor

SUNDAY: 10:15 a.m. Worship Service - Music from "The Messiah". Church School; 3:30 p.m. Junior Pilgrim Fellowship; 4 p.m. Pastor's Class; 7 p.m. Senior Choir.

First Church of Christ Scientist
278 North Main Street

SUNDAY: 10:30 a.m. Sunday School; Nursery available; Church Service. Subject of lesson sermon: "Matter". Evening services every first and third Sunday at 7 p.m.

Andover Baptist Church
REV. EARL ROBINSON, pastor

SUNDAY: 9:30 a.m. Sunday School classes for all ages through adult; 10:45 a.m. Missionary service with Professor John L. Espy of Chung Chi College in Hong Kong speaking on "The Christians in Hong Kong." 4:30 p.m. Baptism class meets in the church parlor; 5:30 p.m. Junior and Senior High youth groups meet to hear Mr. Espy speak on the youth of Hong Kong and China; 7 p.m. Closing missionary meeting with Mr. Espy showing color slides of Hong Kong including the rapid growth of Christian work there.

ON DEAN'S LIST

The following residents of Andover have been named to the Dean's List at the University of Rochester for scholastic excellence during the fall semester: William T. Bisset, 42 Walnut Ave., Clark W. Hand, 75 Central St., Susan I. Kohl, 30 Juniper Road and Rebecca K. Munroe, 39 Salem St.

HONORED. Miss Cynthia Lewis was honored recently by her friends on the occasion of her 20th birthday. Shown here, left to right, are Alcyone Bullen, Gwendolyn Warwick, Kathleen Bernhardt, Miss Lewis, Joan Crowley and Susan Battles.

Miss Lewis Honored On 20th Birthday

Miss Cynthia Iranette Lewis was recently honored at an afternoon tea given at the home of Miss Susan M. Battles, 8 Stevens Circle, on the occasion of her 20th birthday. Invited guests were Miss Joan E. Crowley and Miss Gwendolyn H. Warwick of Andover, Miss Kathleen O. Bernhardt of St. Louis, Missouri, and Miss Alcyone R. Bullen of Palm Beach, Florida. Unable to attend due to travel conditions were Miss Jean Haley of Andover, and Miss Jayne Stewart of South Hadley.

Former Curate Honored

Rev. Henry B. Syvinski, O.S.A. of the faculty of Villanova University, Villanova, Pa., has been notified that he has received the "George Washington Medal of Honor" for sermon on "Patriotism." The announcement of the award was made at the Freedoms Foundation, Valley Forge, Pa., on Feb. 22.

Father Syvinski is one of the 22 recipients of this award given in the sermon category.

The award winning sermon was delivered at St. Ann's Church, Phoenixville, Pa. The written sermon was submitted to the freedoms foundation for consideration for an award by an attendant of St. Ann's Church, Col Charles Hennessy, (Ret.).

One of the strong questions raised in the sermon was: "Where are the young people with the spirit of 1776? Where is the spirit of our founding fathers, whose love of God and country was so intense that that very spirit epitomizes in the minds of all, loyalty, patriotism and Americanism?"

Fr. Syvinski was stationed at St. Augustine's parish, Andover, from 1951 to 1957. During this time he had charge of the Sacred Heart Sodality and the Altar and Rosary Sodality. He also assisted Rev. Henry Smith from time to time with the Newman Club at Phillips Academy. In his last year in Andover he was the moderator for the Villanova University Alumni Club of Lawrence. In 1957 he was transferred to Villanova University, Villanova, Pa., where at present he is engaged in teaching theology.

During his stay in Andover Fr. Syvinski studied Russian participating in one of the regular courses at Phillips Academy.

For several years he was moderator of the five musical organizations at Villanova, the University choir, the glee club, the orchestra, the marching band and the concert band.

His collection of water color and oil paintings are currently on exibition in the Falvey Memorial Library on the University campus.

Ecumenos Play For Newcomers

Newcomers, members of the Newcomers' Club and non-members, are invited to bring their husbands and friends for an evening of entertainment by the Ecumenos Players on March 28.

The Players will present the one-act play, "The Marriage Proposal," a situation comedy by Chekhov, at 8 p.m. at the Ballardvale Community Center. Admission will be charged at the door and there will be a social tea after the performance.

Plans for the evening were made at a recent meeting at the home of the vice-president, Mrs. Donald Vasconcelos, 9 Stratford Road.

Distinctive Hair Styling by
Jeanine Carolle Coiffeurs
for appointment
475-8726
Adjacent To Shawsheen Plaza
TUES. thru SAT. 9 to 5
Thurs. & Fri. Evenings Til 7:30

Modernize Your Heating System
24 - HOUR SERVICE
HOWE HEATING CORPORATION
5 LUPINE RD., ANDOVER
GUY B. HOWE, JR
475-0365

LAST 3 DAYS!
OFFER EXPIRES MARCH 22nd
2 PLAIN SKIRTS $1
SUPREME CLEANERS
SHAWSHEEN PLAZA PLANT - 475-6636
ALSO AT LAWRENCE PLANT - 275 BROADWAY

MOVING

BEGLEY MAYFLOWER
LOCAL AND LONG DISTANCE MOVING.
P. F. BEGLEY COMPANY
PACKING CRATING STORAGE
682-1372

FAY & DRISCOLL INC.
FILTERED & METERED SERVICE
FUEL OILS
OUR DEPENDABLE SERVICE
PROMPT DELIVERY
683-3131
OIL BURNERS
Sales & Service
CUSTOMER SATISFACTION GUARANTEED
576 Haverhill St., Lawrence

keep it cool
RENT A
SAFE DEPOSIT BOX
If you can't afford to have it burned, scratched, torn, soaked, rotted, corroded, stolen, or even seen by unauthorized people, you would be wise to put it in a safe deposit box at the Bay State Merchants. Act today.
Bay State Merchants
NATIONAL BANK
Serving Greater Lawrence and Ipswich, Mass.

"STRETCH"
PEARSON
SAYS:

The snow is still on the ground but have you noticed that already the tops are down! Convertible weather is upon us..., and the most famous convertibles of all are available in the following Ford series . . . The XL . . . the Galaxie 500 . . . the Torino GT . . . the Fairlane and finally the famous Mustang. Go convertible . . . call Stretch.
SEE STRETCH FOR NEW FORDS AND A-1 USED CARS
SHAWSHEEN MOTOR MART
Your Andover FORD Dealer
47 HAVERHILL ST. opp. Raytheon
475-0767

recently by her
hown here, left
wick, Kathleen
Battles.

957. During thi
rge of the Sacred
nd the Altar and
He also assist-
Smith from time
Newman Club at
ny. In his last
he was the mod-
Villanova Univer-
ub of Lawrence.
s transferred to
rsity, Villanova,
resent he is en-
theology.
y in Andover Fr.
Russian partici-
e regular courses
my.
ears he was mod-
musical organi-
va, the University
lub, the orches-
g band and the

of water color
are currently on
Falvey Memorial
niversity campus.

s Play
comers

members of the
b and non-mem-
d to bring their
ends for an even-
ent by the Ecu-
March 28.

will present the
he Marriage Pro-
tion comedy by
.m. at the Bal-
nity Center. Ad-
charged at the
will be a social
ormance.
vening were made
ting at the home
dent, Mrs. Don-
9 Stratford Road.

TCH"
SON
YS:

ll on the ground
oticed that al-
are down! Con-
is upon us...
amous converti-
available in the
series . . . The
laxie 500 . . .
. . the Fairlane
amous Mustang.
. . call Stretch.

TCH FOR
RDS AND
D CARS

SHEEN
MART
FORD Dealer
T. opp. Raytheon
0767

Students Hear Lecture On Astronomy

"What is the universe and where is it going" was the theme in a slide presentation to members o the faculty and students at the Andover West Junior High school last Wednesday. Rev. Martin F. McCarthy, S.J. Phd of Lowell presented a lecture with slides on recent thinking in astronomy research. Many of the slides were taken by Father McCarthy in his own research into the heavens.

Father McCarthy has been a Papal Astronomer for the past ten years. He is a member of the Vatican Observatory staff at the Papal summer residence at Castel Gandolfo, Italy.

He has lectured and studied at most of the major observatories throughout the United States, Canada and Europe. He is a graduate of Boston College and Georgetown University, where he also has been a Professor of Astronomy.

He holds a fellowship in the American Association for the Advancement of Science, and is also a member of the International Astronomical Union.

Presently Father McCarthy is vacationing in the United States, although he has lectured at Vanderbilt University and several Jesuit High schools and universities.

He should return to Rome at the end of March to continue his research in astronomy in preparation for the next International Astronomical Union Meeting in Grenwich, England. This will be a most challenging meeting due to the many new explorations into outer space by manned space craft as well as the telescope.

Food Course At Red Cross

Mrs. Edward J. Warwick, chairman of food and nutrition of the Andover Red Cross announces a 15 hour course in this service beginning Tuesday, March 25 at 9 o'clock.

The five consecutive morning sessions will be at the chapter house, 4 Punchard Ave. and will be taught by Mrs. Kenneth Fitzgerald, a qualified Red Cross Food and Nutrition Instructor. Additional registrations will be accepted, and information is available by calling Miss Libbey, executive director.

CUSTOM FRAMING
Saunders Studio
183 Essex St., Lawrence
682-6544

SULLIVAN'S OF LAWRENCE

Mediterranean

. . . . bold and beautiful

. . . . attractively priced, too!

Candente

at SULLIVAN'S lawrence

BEDROOM GROUP:

- CHEST ON CHEST
- COMMODE
- SPINDLE HEADBOARD
- TRIPLE DRESSER
- TWIN MIRROR
- PLATE

DINING GROUP:

- OVAL TABLE
- PEDESTAL TABLE
- CONTINENTAL TABLE
- HIGH CANE-BACK CHAIRS
- BUFFET
- CHINA

OPEN EVENINGS

We are open on Tuesday, Thursday and Friday Evenings until 9 o'clock.

If you aren't already enchanted with the character of Mediterranean furniture, Sullivan's Candente Collection will promptly make you an afficionado.

Look at it above, but more important, mark your "things-to-do" calendar for a visit to Sullivan's so that you may truly get the "feel" of Candente and picture it in your home.

It is a truly correlated dining and bedroom grouping, unique with its Old World, heavily distressed finish . . . its heavy mouldings . . . its inspired hardware . . . .

Here indeed is Moorish influence from earlier Spanish centuries keyed to today's home design. The price? As attractive as Candente itself! Candente is exclusive here.

Sullivan's
The BIG Furniture Store

FREE VALIDATED PARKING AT OUR REAR ENTRANCE

SULLIVAN FURNITURE • 226 ESSEX ST. • LAWRENCE • 686-6197

BAND PARENTS MEET

The Andover Band Parents Association will meet Monday at 8 p.m. in the music room of the senior high school.

STYLE OF THE MONTH

Permanents
by MICHAEL
BEAUTY & WIG SALON
40 Main St. – 475–7072

218 Residents Working At IRS

There were 218 Andover residents assisting the Internal Revnue Service to process 18 million 1968 tax returns at its Service Center in Andover as of Feb. 28, it was disclosed today.

The employees are serving in executive capacities, supervisors, secretaries, tax examiners, card punch operators and clerks.

Among the employees who own homes in Andover are seven of the top executives.

SHERATON ROLLING GREEN MOTOR INN ANDOVER
DINNER
DANCING
FRIDAY and SATURDAY EVENINGS
Tel. 475-5400

Limited Enrollment Available
Jim Loscutoff's
CAMP EVERGREEN
166 JENKINS RD. ANDOVER
A Day Camp for boys & girls 5-16
Operated 5 days a week from 9:00 to 4:00
GROUPED ACCORDING TO AGE

Red Cross Swimming Instruction, Tennis, Basketball, Baseball and Nature Studies – a varied activity program.
TRANSPORTATION PROVIDED
For Information Dial 475-2502

Miss Ann Yagmoorian

Employee Wins Award

Miss Ann Yaghmoorian, employee of the U. S. Army Missile Command, stationed in the Hawk System Field/Office at Raytheon Company, Andover, is the first Missile Command employee to be acclaimed employee of the month by the Zero Defects Council.

Miss Yaghmoorian who resides at 7 Cassimere St., was selected for the March citation from personnel representing every MICOM organizational element, consisting of approximately 15,000 employees. She was honored in recogmition of her near-perfect performance in the accomplishment of the administrative functions of the field office.

A graduate of the Hickox Secretarial School in Boston, her Federal career began with the Boston Naval Shipyard, later employed by the Veteran's Administration and the U. S. Army Natick Laboratories in Natick prior to accepting her present position with the Missile Co,-mand about four years ago.

Garden Club To Have Luncheon

On March 20 the Village Garden Club sponsored by the Newcomers Club, will be utilizing their gourmet skills for an herb casserole dinner. A presentation by Mrs. Robert James will follow with tips on how to grow and preserve herbs for cooking. The February program of the Garden Club was a terrerium workshop at Carter's greenhouse.

Armenian Language Course Due

For the first time in history Armenian language classes will be offered in Andover under the auspices of the Armenian Relief Society of Andover and Lawrence.

It will open April 5, at Central School on Bartlet St. A dozen students are available from the ages of seven to fourteen, but much interest has been shown by parents of prospective students.

As director of the school, the services of Rev. Michael Buttero, a fully qualified language instructor and the spiritual leader of the St. Gregory The Illuminator Church of Haverhill, have been obtained. He will be assisted by Miss Anais Bojelian of the Society's National Headquarters office in Boston together with other instructors from the local area. The latest textbooks and language tapes will be in use. The first half hour for the seven and eight year olds may be devoted to the teaching of simple Armenian folk songs. Classes will begin at 2 p.m. on Saturdays and end at 3:30. A ten-week course is currently being offered ending in mid-June.

To help defray costs of establishing the school, the Armenian Relief Society is promoting a premiere week matinee of "Lion in the Winter" on Sunday, March 30, at 2 p.m. at the Cinema Showcase in Lawrence. Tickets are $3.50 and include coffee and Armenian pastries to be served during intermission.

To make it easier for young parents with children, babysitting will be available just opposite the Cinema Showcase in the nursery room of the Stadium Lanes. There will be a nominal fee for babysitting. Anyone wishing to use the sitting service should contact committee members in advance. Tickets may also be obtained by contacting any of the Society members.

Registration of students will take place during intermission on March 30 or by telephoning Mrs. Vartkes Sohigian, coordinator of the program, or committee member Mrs. Sarkis Sarkissian, both of Andover.

AT TEST FACILITY

Airman Apprentice Stephen F. George, USN, son of Mr. and Mrs. Theodore C. George of 12 Stevens Circle, is serving at the Naval Air Test Facility, Naval Air Station, Lakehurst, N.J.

Miss Judith P. McLean

Miss McLean Is Betrothed

Mr. and Mrs. John McLean, 8 Cuba St., announce the engagement of their daughter, Judith Phyllis to George W. York III, son of Mr. and Mrs. George W. York Jr., 71 Lorenzo Circle, Methuen.

Miss McLean graduated from Andover High school and is employed by Liberty Mutual Insurance Company.

Mr. York graduated from Central Catholic High school and attended Westfield State College and the University of Massachusetts. He is employed by Baron's Television Service.

A May 17th wedding is planned.

Wild Flower Expert Addresses Group

Paul H. Leslie, wildflowers expert, presented an illustrated lecture to the members of the Four Seasons Garden club at their March meeting held at the home of Mrs. John Holmes, 25 Strawberry Hill Road. Mr. Leslie's topic; Conserving, Protecting and Enjoying Wildflowers, was enthusiastically received by the group The garden talk was followed by an informal question and answer period.

Mrs. George Morrissey, 7 Fulton Road, was welcomed as a new member by club president Mrs. Roland West.

Co-hostesses for this meeting were Mrs. Paul Moomjian and Mrs. Rudolph Morin.

CALL 475–1943 FOR OUR AD TAKER

FREE !

THIS BEAUTIFUL 4 Pc. PLACE SETTING IN ELEGANT STAFFORDSHIRE IRONSTONE

Since the early 18th Century, Staffordshire ironstone has been classed among the world's finest, dined on by British aristocracy and others who could afford the best. By special arrangement with the English manufacturer, we are making it available to you at surprisingly low cost. It's dinnerware that you'll be proud to set your table with.

HERE IS HOW THE PLAN WORKS!

Simply open a new account for $25 or more or add a like amount to your present account and take home a handsome 4 pc. place setting in Staffordshire ironstone dinnerware absolutely free. Subsequent deposits of $10 or more entitle you to purchase additional place settings for only *$3, far less than actual value. Start right now to build your dinnerware service for 8 or more this easy and economical way.

*($2.91 plus 9¢ Mass. Sales Tax)

Andover savings bank
INCORPORATED 1834

3 convenient offices

This Exciting Program Is Offered At ALL Three Offices

ANDOVER 61 MAIN STREET
NORTH ANDOVER 108 MAIN STREET
METHUEN 547 BROADWAY

ADDITIONAL OPEN STOCK PIECES AVAILABLE

A MUTUAL SAVINGS BANK

Miss Karl

Miss Haa Betrothed

Mr. and Mrs. nounced the eng daughter, Karla, at a family dinn Mr. Landy is Eugene Landy a Landy of Elmount

Miss Haartz is Pike School, Ab Mount Holyoke presently studyin University.

Mr. Landy is a graduate of Da where he was e Beta Kappa hon is studying for Princeton Univer

A June 15 we

Low Inco Housing Be Discus

The Developing Committees of the Voters of Andove and Methuen are Guitarr, chairma Economic Commit Lawrence Chamb on Tuesday, Ma a.m., at the Ar Universalist Chur

Mr. Guitarr wil on "The Chances erate Income Ho Lawrence," p America, Inc., a p advisory group. Inc. has been empl ber of Commerce the housing nee These needs wil this time by Mr sitting will be p Church.

A follow-up di be held on Thur at 7:45 p.m. at Edward Weil, 11 purpose of questi fate of this type public is invited.

Members of the ing Human Reso are: Mrs. William men; Mrs. Hersch Karl Gerstenberg Weil, Mrs. Fra David Bertetti, M and Mrs. Lees the group is Mr North Andover chairman.

Fashion Fl On Wedn

Plans are comp "Fashion Fling" nesday night at th try Club at 8 p is sponsored by St. Robert Bel Haggett's Pond R

Tickets may be general chairma Belisle, the co- John Lynch, or M

Professional r spring and sur There will be do freshments under Mrs. John Hanley

ON SET CREW

Miss Susan Nic Mr. and Mrs. Ra Wild Rose Drive, ber of the set pa recent productio Dolls" at Montice frey, Ill. Miss N man student at eral college for w

P. McLean

Lean
thed

. John McLean, 8
nce the engage-
daughter, Judith
rge W. York III,
Mrs. George W.
renzo Circle, Me-

graduated from
chool and is em-
rty Mutual Insur-

duated from Cen-
gh school and at-
State College and
of Massachusetts.
by Baron's Tele-

edding is planned.

r Expert
Group

e, wildflowers ex-
n illustrated lec-
bers of the Four
club at their March
the home of Mrs.
5 Strawberry Hill
lie's topic; Con-
ting and Enjoying
s enthusiastically
group The garden
d by an informal
wer period.
Morrissey, 7 Ful-
elcomed as a new
b president Mrs.

for this meeting
l Moomjian and
rin.

-1943 FOR
TAKER

our
ff-
of
ly
re

s. Sales Tax)

nk
ATED 1834

UEN
ADWAY

Miss Karla Haartz

Miss Haartz Betrothed

Mr. and Mrs. Karl Haartz announced the engagement of their daughter, Karla, to Mr. Roy Landy at a family dinner party Sunday. Mr. Landy is the son of Mrs. Eugene Landy and the late Mr. Landy of Elmount, N.Y.

Miss Haartz is a graduate of the Pike School, Abbot Academy and Mount Holyoke College. She is presently studying at Northeastern University.

Mr. Landy is a magna cum laude graduate of Dartmouth College, where he was elected to the Phi Beta Kappa honor society. He is studying for his doctorate at Princeton University.

A June 15 wedding is planned.

Low Income Housing To Be Discussed

The Developing Human Resources Committees of the League of Women Voters of Andover, North Andover, and Methuen are presenting Ronald Guitarr, chairman of the Socio-Economic Committee of the Greater Lawrence Chamber of Commerce, on Tuesday, March 25, at 9:15 a.m., at the Andover Unitarian-Universalist Church.

Mr. Guitarr will present a report on "The Chances for Low and Moderate Income Housing in Greater Lawrence," prepared by Urban America, Inc., a private, non-profit advisory group. Urban America, Inc. has been employed by the Chamber of Commerce to study in-depth the housing needs of this area. These needs will be announced at this time by Mr. Guitarr. Baby sitting will be provided at Christ Church.

A follow-up discussion unit will be held on Thursday, March 27, at 7:45 p.m. at the home of Mrs. Edward Weil, 11 Ivy Lane for the purpose of questioning further the fate of this type of housing. The public is invited.

Members of the Andover Developing Human Resources Committee are: Mrs. William Scheerer, chairmen; Mrs. Herschel Sternlieb, Mrs. Karl Gerstenberger, Mrs. Edward Weil, Mrs. Frank Coliano, Mrs. David Bertetti, Mrs. William Towle and Mrs. Lees Brown. Assisting the group is Mrs. John Roberts, North Andover Human Resources chairman.

Fashion Fling On Wednesday

Plans are complete for the show "Fashion Fling" to be held Wednesday night at the Andover Country Club at 8 p.m. The affair is sponsored by the women of St. Robert Bellarmine Church, Haggett's Pond Road.

Tickets may be obtained from the general chairman, Mrs. Walter Belisle, the co-chairman, Mrs. John Lynch, or Mrs. Robert Parks.

Professional models will show spring and summer fashions. There will be door prizes and refreshments under the direction of Mrs. John Hanley.

ON SET CREW

Miss Susan Nichols, daughter of Mr. and Mrs. Ralph R. Nichols, 9 Wild Rose Drive, worked as a member of the set painting crew on the recent production of "Guys and Dolls" at Monticello College, Godfrey, Ill. Miss Nichols is a freshman student at the two-year liberal college for women.

Shawsheen PTA Plans Fashion Show

The Shawsheen School P.T.A. has completed preparations for their fashion show "Swing into Spring" to be presented at the Greater Lawrence Regional Vocational Technical High school, River Road on Wednesday, March 26 at 8 p.m.

The latest in spring and summer fashions from local specialty shops will be featured. The fashion commentary will be presented by Mrs. Claire Winters of Andover and musical accompaniment and entertainment will be provided throughout the evening. Refreshments will be served following the show.

The coordinator for the event is Mr. Innocenzo Fossella, and the co-chairmen are Mrs. Irving Nannis and Mrs. Merton Starks. Tickets may be purchased from any member of the committee or at the door.

AT CONFERENCE

Leo F. Griffin of 268 River Road, attended the American Management Association's 15th Annual EDP (electronic data processing) Conference held in New York City March 10-12. The conference, titled "EDP Management in the 1970's" was held in the Americana Hotel. Mr. Griffin is with American Mutual Liability Insurance Company in Wakefield.

SHERATON ROLLING GREEN MOTOR INN ANDOVER
MOST ELEGANT
Wedding Receptions
25 to 750 Guests
Tel. 475-5400

Nugents

OPEN DAILY
10 A.M. to 9 P.M.
SAT. 'til 6

219 NORTH MAIN ST., SHAWSHEEN PLAZA, ANDOVER

Subscribe to the TOWNSMAN!

By Mary

"Baby-fine" may be the way you'd describe your hair. Or perhaps "thin." There just doesn't seem to be enough to go around. What's lacking is bulk--shapeable, mold-able, style-able bulk. And sets just won't stay. You have, on the other hand overlooked a very important asset, one that many girls envy: a fine, silky quality that is, these days, a definite hair-fashion plus. A hairpiece is what will give you that bulk you're looking for, in the form of height, length or shape. A postiche is a worthwhile investment for anyone who has problem-thin hair.

With or without such a problem.. a hairpiece is a helpful asset to any woman's wardrobe. Have your hair styled at CAPILO HAIR STYLISTS, 2 Riverina Rd., Shawsheen-Andover. Tel. 475-1639. Sale & Service of wigs, wiglets & falls. Open 9-6. Fri. 9-8. Complete beauty service.

HELPFUL HINT:

To get the most from hand lotion, soak hands in warm water first to open pores. Massage in the lotion.

DOWN THE YEARS

(Continued from Page 16)

10 Years Ago — March, 1959

Industrial Development commission requests the selectmen for something concrete to work with in dealing with prospective clients, such as brochures.

Possibility of an additional school needed in the West Andover area discussed by school committee.

Purchase of new equipment at the town house halted by the selectmen, pending appointment of a permanent town manager. Necessities may be purchased at the discretion of Acting Manager Victor J. Mill, Jr.

Selectmen rule that septic tanks must be used in proposed housing development at Lovejoy and Dascomb roads, as sewer system would be unable to be extended.

Reichhold Chemical Co., given verbal permission to build an addition to its plant in Lowell Junction.

Andover High all girl band, will give a joint concert with the Phillips Academy band in Memorial Auditorium.

THE ORIGINAL
3 MINUTE CAR WASH
FREE RUSTPROOFING WITH EVERY CAR WASH
RAPID CAR WASH
330 SO. BROADWAY
LAWRENCE 683-8395
Customer Satisfaction Guaranteed

FISH & CHIPS " TO GO"
FRIDAYS - 11 to 6:00
ALSO FRIED CLAMS & SCALLOPS
TRY OUR FAMOUS COLE SLAW
Small – Medium & Large
RICKEY'S VARIETY STORE
53 ESSEX ST. (Next to Railroad Station) ANDOVER
FOR QUICK SERVICE — JUST CALL 475-3012

Cross Coal Co.
EST 1864
FUEL AND RANGE OIL

Lundgren
FUNERAL HOME
Member THE ORDER OF THE GOLDEN RULE
DONALD E. LUNDGREN
ELM STREET ANDOVER 475-2072
ESTABLISHED IN 1840

LETTERS

(Continued from Page 16)

will in time provide a do it your self golf course and that would be a very good idea. What I want to say is I hope the Town Manager plan of government will be maintained and developed. The two managers so far have been excellent administrators, Mr. Duff was a good man. His chief difficulty was in saying no. He was just too easy.

Mr. Bowen has been a good manager. His failure was perhaps being too concerned about his work, and it was well done. There will be other managers, but none better than Mr. Bowen.

R. V. Deyermond
91 Elm Street

To the Editor of the TOWNSMAN

I'd like to get straight in this letter some figures that I quoted incorrectly at Town Meeting Saturday in the course of a statement supporting the School Committee's budgeted plan for 38 new teachers. My assertion that Andover's per-pupil cost is lower than the state average proves to be out-of-date. It was based on an article in the Feb. 6, 1969 issue of the TOWNSMAN which quoted the Andover per-pupil average as $585. (Possibly this is last year's average.)

At the latest edition of YOUR SCHOOLS points out, Andover's per-pupil cost is now $631, while the state average is $588.

It may prove more sensible in any case to compare Andover with towns of a similar size and tax base. I offer these figures (1969 figures from the State Department of Education) as being of possible interest to Andover voters.

Andover spends $631 per student, a student-cost per capita of total town population (22,000) of $206. Andover's equalized valuation per child is $25,998, and its school expenditures are $30 per $1,000.

North Andover spends $604 per student, or $158 per capita of population. Its equalized valuation per child is $28,307, and its school expenditures $20 per $1,000 of tax valuation.

Lexington spends $806 per pupil, a cost of $293 per capita of population, with an equalized valuation per child of $24,149 and school expenditures $39 per $1000.

Concord spends $764 per elementary student, or $286 per student per capita of total population, with an equalized valuation of $25,538 and school expenditures of $34 per $1000. Carlisle spends $743 per elementary student, a per capita cost to the town of $297, with an equalized valuation per child of $28,671 and school expenditures of $29 per $1,000 of tax valuation. The cost per student at the combined Concord-Carlisle four year high school is $979 per student.

State and federal aid add from $114-$200 per child to local resources for the above towns, with all but Lexington averaging $120 per child.

Our tax rate may be high, but we still are not asking as much of ourselves in the way of school expenditures as similar towns. We can be proud that our school committee and educational personnel are able to do so well with the tax money we allow them--even if we are never completely satisfied.

Susan M. Lloyd
1 Highland Wayside

To the Editor of the TOWNSMAN

At the final session of the Town Meeting on March 11, Article 48 came up for consideration. That Article requested rezoning to permit the building of a "townhouse" apartment complex of some 105 units. The Meeting decisively rejected the Article by a vote of 242 to 83, an action which was in line with the current, sometimes violent, revolt which has erupted in our neighboring towns against further apartment construction.

The complex described was to occupy a little under 13 acres, and was claimed to be able to contribute "excess tax income" or saving to the town of $50,000, that is, income in excess of expense incurred by the town as a result of the building of the complex. This was based on the 1968 tax rate of $31. For the proposed 1969 tax rate of $40, it was stated that the saving would increase to about $65,000. As each $1 in the tax rate corresponds to about $180,000 in taxes to be collected, that would mean that this apartment complex would contribute about 36 cents to the payment of the total tax rate, thus, in effect, reducing the tax burden on the rest of the town by about a third of a dollar, or to about $39.64.

It was after midnight when we arrived home from the Meeting. I was weary and retired immediately. While in bed, I got to thinking about what I had recently been reading in the real estate pages of the newspapers, that "apartments were the wave of the future", that their coming was "inevitable". and that our suburban communities "must be prepared to accept them". Perhaps, after all, I mused, the action of the Town Meeting might have been wrong. If so, why not permit a big economy package of three apartment complexes for a $1 reduction in the tax rate, and cut down what the rest of us had to pay to $39.

Then my mind got whirling faster and I thought, if this is "inevitable", why not go the whole hog now and get the ultimate benefit? If three complexes would give us a $1 tax relief, how many would it take to absorb the entire $40 rate? Obviously, 40 times 3, or 120. At 13 acres each, 120 complexes would take only 1,560 acres, and Andover has more vacant land than that available. What about the further expected increase of $6 more for the 1970 tax rate? No problem there; merely build another 18 complexes.

At last we would have a solution to our local taxes - let apartment complexes pay them. What, then, were we waiting for? Zone the whole town for apartments, zone out all new single houses as causing expense, and let's have no further nonsense about saving open space. Hooray! No more real estate taxes to pay. Out slogan would be: "Come to lovely Andover, the apartment paradise of America".....

"Harold, Harold, get up; it's time for breakfast." I awoke with a start. "Helen," I called to my wife, "Why did you disturb me? I was having such a wonderful dream!" Or was it a nightmare - a warning that we'd better continue to be on our guard?

Harold R. Rafton
9 Alden Road

IN VIETNAM

Marine Corporal Alan T. Ouellette, son of Mr. and Mrs. Raymond T. Ouellette of Clover Circle, is serving with the Second Battalion, Fourth Marines, Third Marine Division in South Vietnam.

WALKUP'S GARAGE
17 RAILROAD ST., ANDOVER
OPP. TYER RUBBER
DIAL 475-2321
GENERAL AUTO REPAIRS
Foreign & Domestic Cars

GEO. W. HORNE CO.
LAWRENCE, MASS.
TAR AND GRAVEL ROOFING SHEET METAL WORK
SPECIALIZING IN ASPHALT SHINGLING
Telephone 687-7339 Established 1854

Memorial Hall Library

Coming Events

March 20 - 3:30 p.m. Story Hour for schoolage children in Children's Room. March 25 - 10:00 a.m. Picture Book Hour for Squirrels. March 26 - 10:00 a.m. Picture Book Hour for Teddy Bears. March 27 - 10:00 a.m. Story Hour for Lilli and Leo Lions at Ballardvale Branch. 3:30 p.m. Story Hour for schoolage children in Children's Room.

Story Hours

Today Mrs. Tseng-wen Shen will be telling Chinese stories during the Story Hour at 3:30 p.m. Next Thursday, March 27, the theme of the story hour for school-age children will be "Mostly Magic." Two stories, "Budulinek" and "Esther and the Little White Fox" will be told by Miss Elizabeth Russell, Children's Librarian.

Danish Exhibit

An exhibit on Denmark, the home of Hans Christian Andersen, with special appeal to children is being shown in the Children's Room for the month of March. Included among the items on display are two handsome wooden soldiers, wooden toys, a hop scotch stone, coins, and Danish silver. There are also several figurines illustrating Andersen's famous story characters, Danish children's books , porcelain country figures, and three small blue and white porcelain story plates made by the manufacturers of the well known Danish Christmas plates. The Danish articles are on loan to the Children's Library through the courtesy of Mrs. Robert Earle of 8 Tobey Lane, and her daughter, Margaret.

Service Directory

ARBORISTS

AMALIA
TREE SURGEONS, INC.
A. C. Lawrence, Rep.
Certified Arborist
24 HOUR SERVICE
475-1848

AUTO REPAIRS

NEW LOCATION
CLARK MOTOR CO.
273 So. Union St., Lawrence
688-6054
IMPERIAL CHRYSLER
PLYMOUTH VALIANT
SALES & SERVICE

INSURANCE

DOHERTY
INSURANCE
475-0260

REAL ESTATE

W. Shirley Barnard
REAL ESTATE
Main at Barnard Street
TEL. 475-0202

BRADLEY
REAL ESTATE
475-2529 687-7029

Fred E. Cheever
REAL ESTATE
NOW AT 3 MAIN ST.
Tels. 475-3775 – 475-1098

RADIO & HI-FI SERVICE

ENJOY THE BEST
IN RADIO AND RECORDINGS
COMMUNITY
RADIO & HI-FI SERVICE
17 NEWBURY ST LAWRENCE
TEL 682-9048

rary

Little White Fox" Miss Elizabeth's Librarian.

enmark, the home n Andersen, with children is being ldren's Room for rch. Included s on display are wooden soldiers, op scotch stone, h silver. There figurines illus- 's famous story ishchildren's country figures, lue and white por- es made by the f the well known as plates. The are on loan to the ary through the Robert Earle of nd her daughter,

vice
ctory
RISTS
ALIA
EONS, INC.
rence, Rep.
d Arborist
SERVICE
-1848
REPAIRS
OCATION
ARK
OR CO.
n St., Lawrence
6054
CHRYSLER
VALIANT
SERVICE
RANCE
ERTY
RANCE
-0260
ESTATE
ey Barnard
ESTATE
arnard Street
75-0202
DLEY
ESTATE
687-7029
Cheever
ESTATE
3 MAIN ST.
775 – 475-1098
I-FI SERVICE
THE BEST
D RECORDINGS
MUNITY
I-FI SERVICE
LAWRENCE
2-9048

LAWRENCE RUG & LINOLEUM CO., INC.
Over 7500 Sq. Ft. of Floor Space!
DEVOTED TO FLOOR COVERING!
278 So. Broadway, Lawrence
(Next to Reg. of Motor Vehicles)
FOR FREE ESTIMATES CALL 683-3151
Shop heavenly carpets by Lees
QUALITY CARPETS SINCE 1945

MANZI Dodge
9 Merrimack St. at South Broadway, Lawrence 683-9591

M. J. SULLIVAN INC.
FURNITURE
226 ESSEX ST., LAWRENCE
"The Leading Furniture Store In Essex County"
SERVING ANDOVER FOR 61 YEARS!
Open Tuesday, Thursday and Friday till 9 P.M.
686-6157
Free Validated Parking At Rear Entrance Of Store

SUTTON TRAVEL SERVICE INC.
Merrimack Valley's Most Experienced Travel Agent. International and Domestic. Tours, Cruises & Resorts. Free Consultations.
1 Lowell St., Andover 475-4251
21 Lawrence St., Law. 686-9521

DALRYMPLE OIL CO., INC.
• Heating and Air Conditioning Specialists
• Frigidaire Appliances
244 Broadway, Law. 683-2455

HARNDEN & SMITH
323 Main St., No. Reading
Rte. 28 on And. line. 664-2630
• LAWNMOWER Sales & Service
• SNOWBLOWERS
• Repairs of small engines & powered equipment of all types
The Area's Authorized JACOBSEN DEALER

JACK SPIRES
WALLPAPER & PAINT CO.
205 So. Union St., Lawrence
683-4371
The Area's Largest Selection of Wallpaper at Discount Prices!
We Carry Touraine Paint

RENFREW
Television & Appliances
SALES & SERVICE
118 Park St., No. Reading
664-2277
Master License NO. 1205

COLUMBIA
Auto Seat Covers
165-167 So. Broadway, Lawrence
• Convertible Tops
• Complete Interior Service
Established 1937
683-2205

WE CARRY IRISH BELLEEK
KOLSKY JEWELRY CO.
JEWELRY AND GIFTS FOR ALL OCCASIONS
642 Essex Street, Near Hampshire
682-5572

T. J. SCANLON CO.
Building Materials Tools & Hardware
ESSEX ST. Corner BROADWAY
LAWRENCE
Paints
Power Tools
Lawn Supplies
Johns-Manville
Roofing & Siding
Free Delivery
683-3118

BUSINESS PROFILES

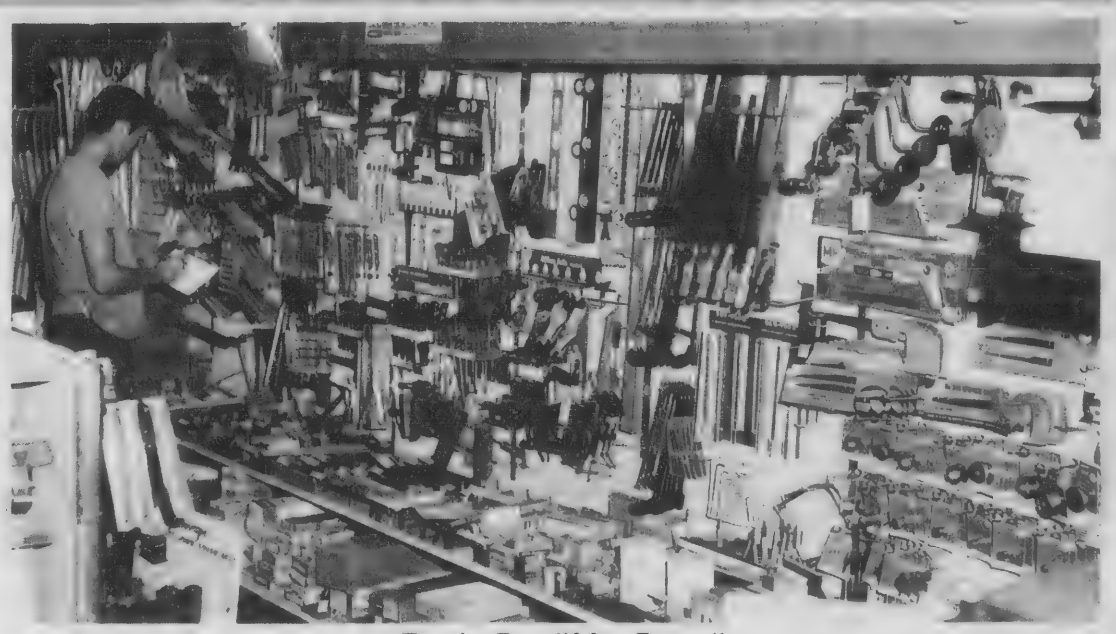

Tools For "Mr. Fix-it"

T. J. Scanlon Company, corner of Essex Street and Broadway in Lawrence, headquarters for all types of tools and hardware as shown above is also your local Sapolin Paint dealer. You can have your home painted for less than you dreaned possible by taking advantage of the amazing new "Hydraposit" process now being featured by Scanlon's.

Hydraposit is the trade marked name of Sapolin Paints, Inc. for a new, fast, and highly efficient method of applying their top quality exterior paints to wood houses of all types. Your home will be painted for less than half of what you would normally pay, including both paint and labor. The average 5 room house costs approximately $150 for paint and labor on tne body of the house only.

It is so fast, it's almost unbelievable. Scanlon's Hydraposit men move in with their compact, portable equipment and in one day the job is done. Hydraposit deposits a smooth, even finish which is completely free from brush marks, overlaps, streaks and ridges. Best of all, one coat deposited by Scanlon's professional Hydraposit is 2-1/2 times as thick as a brush coat, so you are really getting the equivalent of a 2 coat job. The secret is in the tremendous pressure used in the process, forcing paint into every crevice.

Don't wait until hundreds of jobs are scheduled before yours. Phone T. J. Scanlon's and make your appointment now. They will need to know the type of house, approximate dimensions and condition of the surface. Select your paint from Sapolin's Latex House Paint, including their famous Colonial Collection.

T. J. Scanlon's also features the complete Scotts Lawn Program. Be ready when the snow melts with Turf Builder, America's favorite fertilizer, or Turf Builder Plus 2, the grass fertilizer that also clears out 17 kinds of weeds. Scanlon's is open Tuesdays and Fridays until 9 and there is free parking at the West Side parking lot next to the store.

TRIPOLI BAKERY
MAKERS OF ITALIAN BREAD, ROLLS, PASTRIES
Pizza Shop Open
Friday, Saturday, Sunday
104 Common St., Law. 682-7754

VOLKSWAGEN
SALES & SERVICE
Quality Economy
• SEDANS
• CONVERTIBLES
• WAGONS
• KARMANN GHIA
AUTHORIZED
•SALES•PARTS•SERVICE
HARRISON PARK CORP.
222 Lowell St., Law. 686-9743

ALBRITE CARPETS
CLEANING SALES SERVICE
QUALITY CARPETS
Featuring –
BIGELOW & ALEXANDER SMITH
Plus other famous names
We Have Oriental Rugs
682-7651 • 686-1212
223 Winthrop Ave., Lawrence

COLES' NURSING HOME
10 Summer St., 475-1389
24 HOUR R.N. SUPERVISION
"The Small Home That Gives Personalized Nursing Care."
An Equal Opportunity Employer

McLAY'S FLORIST & GARDEN CENTER
Rte. 114, No. Andover 683-3166
CUT FLOWERS AND ARTISTIC FLORAL ARRANGEMENTS FOR ALL OCCASIONS
Arien's Sno Thro, Hahn-Eclipse & Jacobsen Power Mowers.
Open Daily 8 to 8, Sunday till 5

HILDA'S Hair Stylist
Franchised ESKA Salon
7 HAIR STYLISTS ON DUTY FOR FAST, EXPERT SERVICE
Shawsheen Plaza, Andover
WALK-IN or CALL 475-2531

RICHARDS TV & APPLIANCE CO.
93 Water St., North Andover
Color Specialists •
Service on all makes of WASHERS & DRYERS
682-7137

Valentine Flowers From The Heart
One Elm Street 475-2929

OUR 100th YEAR
LORD'S
Quality Shoes since 1869
Charge and Budget Accounts Available
Telephone 683-6536
Eye Make St. Next to Tribune

SEE OUR WONDERFUL WORLD OF LIGHTING:
• KYANIZE PAINT -
• ARTIST MATERIALS
• ELECTRICAL FIXTURES
Totally Alive – A New Wallpaper Showroom!
MID-CITY SUPPLY
92 Broadway (near Common St.)
Lawrence 682-1848

PONTIAC!
TEMPEST & FIREBIRD
McANDREW PONTIAC Inc.
SALES•SERVICE
209 S. Broadway, Law. 683-9547

DICK'S
TELEVISION & APPLIANCES
Sales & Service
– RCA VICTOR – ZENITH – WHIRLPOOL
466 Haverhill St., Lawrence
686-3584

CLARK MOTOR CO., INC.
IMPERIAL – CHRYSLER
PLYMOUTH – VALIANT
BARRACUDA
Sales & Service
Good Used Cars
688-6053 OPEN EVENINGS
273 So. Union St., Lawrence

M. J. KLINOW
"MERRIMAC'S Most Complete Juvenile & Teen-Age Furniture Store"
• CRIBS
• BABY CARRIAGES
• MATTRESSES
• PLAY-YARDS ETC.
"OUR EVERY DAY PRICES ARE NO HIGHER THAN DISCOUNT PRICES ELSEWHERE"
475 ESSEX ST. LAWRENCE 686-3172

SHAWSHEEN MOTOR MART INC.
Tel. 475-0767
39 Haverhill Street Andover
"Traditionally Trustworthy"

HUGHES HOUSE NURSING HOME INC.
An Extended Care Facility
475-8566
89 MORTON ST., ANDOVER

SUPREME CLEANERS OF ANDOVER
1 HR. DRIVE-IN SERVICE
SAME DAY SHIRT SERVICE
REPAIRS & ALTERATIONS
475-6636
Shawsheen Plaza Shopping Center

ARLINGTON MOTORS INC.
MERCURY
LINCOLN
"The Home of Champions"
662 Broadway, Law. 683-7188

SUPERIOR
AUTOMOTIVE & ELECTRIC
Main & Chestnut Sts., Andover
COMPLETE AUTOMOTIVE SERVICE
• Wheel Alignment
• Electric Tune-up
• Brakes Relined etc.
We service & repair FOREIGN CARS TOO!
Gulf
475-9711

SONOTONE THE HOUSE OF HEARING
Theresa (Manzi) Amore
SONOTONE
The Amazing New Sonotone All in your ear
BAY STATE BLDG. ROOM 315
301 ESSEX ST., LAWRENCE
682-4730

LEGAL NOTICES

THE STATE OF NEW HAMPSHIRE
(L.S.) SULLIVAN, SS. - - - -
Office of the Clerk of the Superior Court
Equity 6222 March 6, 1969 A.D.
Newport, N. H.
MICHAEL C. COONERTY
also known as
CHRISTOPHER COONERTY
vs.
DWIGHT CONN
and, if deceased, the unknown heirs, executors, administrators or assigns of said DWIGHT CONN
and
The unknown other heirs, executors, administrators or assigns of FRANK J. BICKFORD, deceased.

In a petition to quiet title now pending in said Court, the title of which is as above set forth, the plaintiff having filed on January 20, 1969, in said office his bill in equity, the original of which is on file in said Office and may be examined by interested parties and RICHARD C. DUNCAN, Esq. having been appointed Guardian Ad Litem:

It is ordered that the said plaintiff give notice to the said defendants to appear at the Superior Court at Newport within and for the County of Sullivan aforesaid on the first Tuesday of May next, and answer to said bill of complaint by causing a copy of this citation to be published once each week for three weeks in succession in The Argus-Champion, a newspaper published at Newport in the County of Sullivan aforesaid, it being the newspaper nearest the real property involved situated in Washington, in this State, the last publication whereof to be fourteen days at least before said first Tuesday of May, 1969.

It is further ordered that the plaintiff give notice to said defendants, the unknown heirs, executors, administrators or assigns of FRANK J. BICKFORD, deceased, to appear at the Superior Court at Newport within and for the County of Sullivan aforesaid on the first Tuesday of May next, and answer to said bill of complaint by causing a copy of this citation to be published once each week for three weeks in succession in the Andover Townsman, a newspaper published at Andover, Massachusetts, it being the newspaper nearest the last known residence of FRANK J. BICKFORD, the last publication whereof to be fourteen days at least before said first Tuesday of May, 1969.

It is further ordered that the plaintiff give notice to defendant, DWIGHT CONN, whose last known address was 320 East 42nd Street, New York, New York, to appear at the Superior Court in Newport, in said County of Sullivan, on the first Tuesday of May, 1969, then and there to show cause, if any there be, why the prayers of said petition should not be granted by causing a true and attested copy of the foregoing petition and this order thereon to be sent by registered mail, with request for a return receipt, to the defendant at his last known post office address at least fourteen days prior to said first Tuesday of May, A. D., 1969.

It is further ordered, that any defendants, each of them file his/her plea, answer or demurrer with the Clerks of said Court, and deliver to Clancy & O'Neill, Nashua, N. H., Plaintiff's Attorneys a copy in writing of said plea, answer or demurrer within thirty (30) days after the return day; otherwise said petition shall be taken as confessed.

Attest: HENRY SHAHEEN, Clerk
A true copy
Attest:
HENRY SHAHEEN, Clerk

5¼%
term deposit accounts

Lawrence Cooperative Bank
ESSEX AT LAWRENCE STREET
LAWRENCE

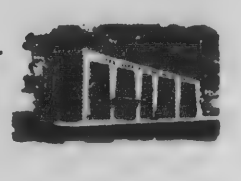

Commonwealth of Massachusetts
PROBATE COURT
Docket No. 300496
Essex, ss.

To all persons interested in the estate of ELLA O. GREENALL, otherwise known as ELLEN SOPHIA GREENALL late of Andover in said County, deceased.

A petition has been presented to said Court for Probate of a certain instrument purporting to be the last will of said deceased by ROLAND H. SHERMAN of North Andover in the County of Essex, praying that he be appointed executor thereof, without giving a surety on his bond.

If you desire to object thereto you or your attorney should file a written appearance in said Court at Salem before ten o'clock in the forenoon on the twenty-second day of April 1969, the return day of this citation.

Witness, JOHN A. COSTELLO, Esquire, First Judge of said Court, this seventeenth day of March 1969.

JOHN J. COSTELLO, Register
From the office of:
Sherman, Tavenner & Cregg
15 Central Street
Andover, Mass. m-20-27; A-3

Commonwealth of Massachusetts
SUPERIOR COURT
In Equity
No. 18117
Essex, ss.

To GUY R. CATONE, Trustee of Galaxie Realty Trust, of North Reading, in the County of Middlesex; M. WILLIAM ANZALDI, of said North Reading; Beverly Construction Co., Inc., a corporation duly established under law, with its usual place of business in Beverly, in the County of Essex; and all in said Commonwealth of Massachusetts. Indian Head Millwork Corporation, a New Hampshire corporation duly established under law, with its usual place of business in Nashua, in the County of Hillsborough, in the State of New Hampshire, and to all persons entitled to the benefit of the Soldiers' and Sailors' Civil Relief Act of 1940, as amended:

Whereas, Haverhill Savings Bank, a corporation duly established under the laws of the Commonwealth of Massachusetts, having a place of business in Haverhill, in said County of Essex, claiming to be the holder of a first mortgage covering real property situated at Lot #10, Harold Parker Road, in Andover, in said County of Essex, given by said GUY R. CATONE, Trustee, to said Haverhill Savings Bank, dated April 17, 1968, and recorded in Essex North District Registry of Deeds, Book 1105, Page 106, has filed with said court a bill in equity for authority to foreclose said mortgage by entry and possession and exercise of a power of sale:

If you are entitled to the benefits of the Soldiers' and Sailors' Civil Relief Act of 1940, as amended, and you object to such foreclosure of said mortgage, you or your attorney should file a written appearance and answer in said Court at Salem, in said County of Essex, on or before the fifth day of May, 1969, which day is the return day of this subpoena or you may be forever barred from claiming such foreclosure is invalid under said Act.

Witness, G. JOSEPH TAURO, Esquire, Chief Justice of our Superior Court, the thirteenth day of March in the year of our Lord one thousand nine hundred and sixty-nine.

PHILIP A. HENNESSEY Clerk
The foregoing is a true copy.
Attest:
DONALD E. NUTTING
M-20 Assistant Clerk

Commonwealth of Massachusetts
PROBATE COURT
Docket No. 299853
Essex, ss.

To all persons interested in the estate of WILLIAM R. KNIPE late of Andover in said County, deceased.

A petition has been presented to said Court for Probate of a certain instrument purporting to be the last will of said deceased by HELEN R. ALBEE of Andover in the County of Essex, praying that she be appointed executrix thereof, without giving a surety on her bond.

If you desire to object thereto you or your attorney should file a written appearance in said Court at Salem before ten o'clock in the forenoon on the seventh day of April 1969, the return day of this citation.

Witness, JOHN A. COSTELLO, Esquire, First Judge of said Court, this thirteenth day of March 1969.

JOHN J. COSTELLO, Register
From the office of:
Lane, Close & Orlando, Esqs.
705 Cregg Building
Lawrence, Mass. M-20-27; A-3

Commonwealth of Massachusetts
PROBATE COURT
Docket No. 228671
Essex, ss.

To all persons interested in the trust estate under the will of FOSTER C. BARNARD late of Andover in said County, deceased, for the benefit of ELIZABETH D. BARNARD AND OTHERS:

The trustees of said estate have presented to said Court for allowance their sixteenth, seventeenth and eighteenth accounts.

If you desire to object thereto you or your attorney should file a written appearance in said Court at Salem before ten o'clock in the forenoon on the thirty-first day of March 1969, the return day of this citation.

Witness, JOHN A. COSTELLO, Esquire, First Judge of said Court, this fourth day of March 1969.

JOHN J. COSTELLO, Register
Tomlinson & Hatch, Attys.
101 Amesbury Street
Lawrence, Mass. M-13-20-27

Take Andover's Pulse Every Thursday...

Read The ANDOVER TOWNSMAN

MAIL THIS SUBSCRIPTION FORM TODAY

ONLY $5 FOR 52 Issues — Delivered by Mail Every Thursday

The Andover Townsman
Box 9
Andover, Massachusetts 01810
— Mail The Townsman Weekly To:
Name .....
Address .....
City or Town ..... Zip .....
☐ $5 CHECK ENCLOSED ☐ BILL ME

of Massachusetts
OR COURT
In Equity
No. 18117

TONE, Trustee of
Trust, of North
County of Middle-
AM ANZALDI, of
ing; Beverly Con-
ic., a corporation
under law, with its
siness in Beverly,
Essex; and all in
alth of Massachu-
ad Millwork Cor-
Hampshire cor-
established under
ual place of busi-
in the County of
the State of New
to all persons
benefit of the
ilors' Civil Relief
mended:
Haverhill Savings
ation duly estab-
laws of the Com-
assachusetts,
of business in
d County of Essex,
e holder of a first
ing real property
10, Harold Parker
r, in said County
by said GUY R.
ee, to said Haver-
k, dated April 17,
ed in Essex North
y of Deeds, Book
has filed with said
quity for authority
mortgage by entry
and exercise of a

ed to the benefits
and Sailors' Civil
940, as amended,
such foreclosure
ge, you or your
file a written ap-
swer in said Court
County of Essex,
fifth day of May,
is the return day
a or you may be
rom claiming such
nvalid under said

JOSEPH TAURO,
Justice of our
the thirteenth day
year of our Lord
ine hundred and

ENNESSEY Clerk
is a true copy.

ALD E. NUTTING
Assistant Clerk

f Massachusetts
E COURT
Docket No. 299853

interested in the
AM R. KNIPE late
said County, de-

been presented to
robate of a certain
rting to be the last
eased by HELEN
lover in the County
ing that she be
rix thereof, with-
ety on her bond.
to object thereto
orney should file
ance in said Court
ten o'clock in the
seventh day of
return day of this

N A. COSTELLO,
udge of said Court,
ay of March 1969.
TELLO, Register
of:
Orlando, Esqs.
ng
. M-20-27; A-3

f Massachusetts
E COURT
Docket No. 228671

interested in the
der the will of
ARNARD late of
County, deceased,
f ELIZABETH D.
THERS:
f said estate have
Court for allow-
enth, seventeenth
counts.
to object thereto
rney should file a
ce in said Court
ten o'clock in the
hirty-first day of
e return day of

N A. COSTELLO,
udge of said Court,
of March 1969.
TELLO, Register
ch, Attys.
reet
. M-13-20-27

READ USE CLASSIFIED ADS for fast results

Personal a

LOOKING FOR FAMOUS "Dutchmaid" clothing? Available in this area from - Lillian Whitton. Dial 475-1879. a-M-6-13-20-27

THERMOGRAVED WEDDING INVITATIONS and a complete line of Wedding Stationery. Fine selection of papers and type-faces. Prompt service. ANDOVER TOWNSMAN, 26 Chestnut Street, cor. of Main Street. 475-1943. a-TF

Lost and Found b

LOST - BLUE WALLET containing license, personal cards and credit cards. Reward. Call 475-7248. b-M-20

LOST MARCH 12th - Black Male Standard Poodle. Andover tag #903. Reward. Call 475-4108. b-M-20

LEGAL NOTICES

Commonwealth of Massachusetts
PROBATE COURT
Docket No. 300367

Essex, ss.

To all persons interested in the estate of CLARICE E. HOLDGATE late of Andover in said County, deceased.

A petition has been presented to said Court praying that ARITA T. NICHOLS of Andover in the County of Essex be appointed administratrix of said estate without giving a surety on her bond.

If you desire to object thereto you or your attorney should file a written appearance in said Court at Salem before ten o'clock in the forenoon on the thirty-first day of March 1969, the return day of this citation.

Witness, JOHN A. COSTELLO, Esquire, First Judge of said Court, this fifth day of March 1969.

JOHN J. COSTELLO, Register
Tomlinson & Hatch, Attys.
101 Amesbury Street
Lawrence, Mass. M-13-20-27

Commonwealth of Massachusetts
PROBATE COURT
Docket No. 37515

Essex, ss.

To FRANCIS C. McMILLEON, OF UNKNOWN RESIDENCE.

A libel has been presented to said Court by your wife NANCY L. McMILLEON, OF ANDOVER, IN THE COUNTY OF ESSEX praying that a divorce from the bond of matrimony between herself and you be decreed for the cause of cruel and abusive treatment and praying for alimony and that she be permitted to resume her maiden name of NANCY L. ERLER;

If you desire to object thereto, you or your attorney should file a written appearance in said Court at Lawrence within twenty-one days from the ninth day of June 1969, the return day of this citation.

Witness, JOHN A. COSTELLO, Esquire, First Judge of said Court, this Fifth day of March 1969.

JOHN J. COSTELLO, Register
From the office of:
Steinberg, Shaker & Lewis
375 Common Street
Lawrence, Mass. M-13-20-27

ON DEAN'S LIST

Alan R. Mattheson, son of Mr. and Mrs. Wendell A. Mattheson of 8 Clark Road, has been named to the Dean's List at Franklin Institute of Boston. A student in Automotive Technology, Mr. Mattheson completed the fall semester with a semester rating of 3.50 out of a possible 4.00.

REALTOR — The name to look for when in need of Real Estate counseling. Your Realtor — member of Multiple Listing Service is ready to serve you.

Greater Lawrence Board of Realtors
MLS

Services Offered c

DRAPERIES - SLIP COVERS - Custom made. Will cut and fit in your own home. Free estimates. For further information, call 686-4584. c-S-5-12-19-26-TF

EXPERT APPLIANCE SERVICE on all makes of washers, driers, refrigerators, dish washers and air conditioners. Service Is Our Business. Consolidated TV & Appliance, 195 Essex St., Lawrence. 683-9247. c-F-27-TF

PIANO TUNING & REPAIRING. Experienced. Highly recommended. Formerly with Baldwin Piano Co., Boston. Concert tuner and technical supervisor. Call Mr. Colford, Dial 1-664-4313 (No. Reading). c-15-TF

HORS D'OEUVRES - TEA sandwiches and miniature pastries made to order. Also complete buffets for any party, tea, shower, cocktail hour, club function. Prices reasonable. 688-8783. c-M-6-13-20-27

BUSINESS AND PERSONAL Income Tax returns expertly prepared by professional tax accountant. Pick up and deliver. Call for appointment. 475-8747. c-M-6-13-20-27

CHET HARNDEN - "THE Biggest Little Band In The Land"! Music for all occasions. Dances, Cabarets, Weddings, Banquets, Parties. Rates reasonable. 475-2462. c-M-6-13-20-27

CURTAINS - WASHED, IRONED and starched; Fiberglas curtains and drapes, also other household ironing. Skirts and dresses hemmed. Reasonable prices. Call 475-2756. c-S-5-12-19-26-TF

1ST & 2ND MORTGAGES at low rates. Quick confidential service. Community Finance, Inc., Kannan Bldg., 125 Amesbury Street, Lawrence, 688-6023. 23-TF

IRENE REILLY & ASSOCIATES REAL ESTATE
686-7238 685-5381

Services Offered c

EXPERIENCED SECRETARY IN Andover - desires typing work in own home. Letters and general business typing a specialty. Resumes, term papers and billing. Can also take shorthand dictation. Prompt service. Call 475-4440. c-M-20-27-TF

WIFE NAGGING YOU - to strip that old scarred, marred furniture? Well, bring it over to us and she'll think you're a genius! Stripped the clean, safe, economical Bix way. Bix Furniture Stripping, 51 Main Street, Topsfield. Tel. 887-8811. c-J-23-30-TF

FLOOR CLEANING SERVICE, Floors cleaned and waxed. Hardwood floors waxed. Dependable service. Call Mr. Kerr, Danvers, 774-3865. c-Jy-18-25-TF

EXPERT TAILOR - EXPERT alteration on men, women and children clothing. "No Job Too Big or Too Small." Reasonably priced. 32 Riverina Road, Shawsheen, Andover, Mass. 475-6583. c-O-17-24-31-TF

NOTICE

Discriminating in employment because of sex is prohibited by the Massachusetts Fair Practices Act G.L. c. 151B, s 4). The use of "Male" and "Female" columns on this page is solely for the convenience of the reading public and all job opportunities advertised on this page are available to both sexes unless a bona fide occupational qualification is stated in the body of the ad.

ANDOVER
Priced To Sell
Colonial Cape, Residential, Minutes from elementary and high schools. Fireplaced living room; 3 bedrooms; modern kitchen; large, heated, glassed-in sunporch; garage. ½ acre lot.
$24,900
Betty Duffy, Realtor
475-2729

Services Offered c

PICK YOUR MATERIAL, Choose your pattern and I'll tailor you a new spring suit or coat. Alterations and sewing of all types. Call Linda, 475-2149. c-M-6-13-20-27

UPHOLSTERING - CUSTOM UPHOLSTERY, Slip Covers and Drapery work. Free estimates. Call or write, Ray Allen, 542 Woburn Street, Wilmington, 658-8443. c-S-12-19-26-TF

UPHOLSTERING SERVICE - Your own fabric or ours. Free estimates. 193 Jackson Street, Lawrence. Call 683-0853 evenings or 683-6232 days. c-A-18-25-TF

ANDOVER
New Listing
6 room, 3 bedroom ranch, panelled kitchen and living room. Modern kitchen with a bonus – completely enclosed Florida family room, 15x15 off kitchen. FHA appraised $26,000. $24,000 mortgage available.
FRED BRADLEY REALTORS
M.L.S. Service
188 North Main Street
Andover

LET ME FINISH - your sweater, knit garments. Buttonholes and self-buttons. Invisible weaving of seams. Instruction. Prices reasonable. Knits by Betty Lou, North Andover, 686-1728. c-M-20-27-TF

BOXFORD

COLONIAL – 4 bedrooms, gorgeous location – 2 acre lot – 1½ baths – walkout basement from family room – 2 car garage. $38,900.

8 ROOM – 4 bedroom raised ranch – charming country kitchen with fireplace – family room – superb storage room – garage.

TRI-LEVEL 8 room – magnificent location – beautifully carpeted panelled family room with raised hearth, plus den or bedroom – 2½ baths, laundry – garage.

The **LEE DODD** *Realty*
22 Park St., Andover
475–2625 .–. 475–8543

ANDOVER

New **GARRISON COLONIAL** on tree studded lot. Well built, it has 4 bedrooms, 2½ baths, fireplaced family room off compact kitchen, 2 car garage. Convenient to Rtes. 93 and 495. **$45,000.**

Embankment **RANCH** – 6 months old, 3 nice bedrooms, 1½ baths, eat-in kitchen has range and dishwasher. Lower level has large family room, laundry, 2 car garage. **$31,900.**

Modern **RANCH** with 4 bedrooms, 2 baths, fully equipped eat-in kitchen, 2 car garage. Convenient to Rte. 93. **$33,500.**

Let Us Show You These And Many Other Attractive Listings.

CALL –
Marjorie C. Kidd or William Stewart
475-5608
"Nicest Homes North of Boston"
BIXBY & COMPANY
the real estate people
125 MAIN ST. – ANDOVER
"UNDER THE COFFEE MILL"

ANDOVER
8 ROOM DUTCH COLONIAL SPLIT –
Nearing completion, safely set on a closed end street. 3 or 4 large bedrooms, fireplaced living room and family room plus cathedral ceiling, den with sliding glass doors to sundeck. 2 car garage.
$48,900
EXCLUSIVE AGENT:
Douglas N. **HOWE**
REALTORS
52 MAIN ST. • ANDOVER • 475-5100
MEMBERS OF MULTIPLE LISTING
Eves: Mrs. Rudd – 475–4741
Mrs. Mundy – 475–4025
Mr. Tomlinson – 686–7288
Member of Nationwide Find-a-Home Service

It's Time To Think About Moving –

Andover – New Listing
Young Split-Entry Ranch in South School area. Roomy living room, dining room, lovely kitchen, 1½ baths, (plus another all ready to finish), large panelled family room. Reasonable taxes. $31,900

Bancroft School Area – Southern Style Colonial
This deluxe 4 bedroom home is on an unusual one acre lot in an exclusive area. It has all the most wanted features including a fireplaced family room off the kitchen. You may choose the decor. $49,900

North Andover
Tired of being a chauffeur? Walk to everything from this Dutch Colonial in the library area. Built by a builder for his own family. This older home has a modern kitchen, 3 bedrooms, study, 1½ baths, 2 fireplaces, large living room with family room adjoining. Lovely landscaped lot plus other extras. $37,500

HOUSE & HOME
REAL ESTATE
77 MAIN ST. ANDOVER 475-8228
Evenings: Elizabeth "Liz" Cohen, 475–5752
Joseph White, 623–6967
Developer of Wildwood and New Smithshire Estates

In Town Exclusive Location

Owner Transferred – Don't Miss This Excellently Planned Gambreled Roof Colonial.

Lovely living room with fireplace, formal dining room with Dutch door, knotty pine kitchen with dishwasher and built-in range, garbage disposal, closets galore, panelled den, 3 bedrooms, 2 full baths. 2 car attached garage with storage loft. ¾ acre beautiful treed lot. Priced in high 30's.

Stephanie Maguire. 475–0622 – Eves 475–6331
REPRESENTING
James T. Trefrey, Inc.
REALTOR
5 LOWELL ST. ANDOVER 475-0622
Stephanie Maguire, 475–6331
Dorothy Gulezian, 475–3050
Irene Faro, 475–4130
Ruth Pelletier, 688–8079
Joseph DeVelis, Sales, Manager
OTHER OFFICES IN BURLINGTON, WAYLAND & WINCHESTER

COMPACT COLONIAL – 6 rooms, well cared for, nice yard for children, dead end street, move right in. $20,500.

FRONT TO BACK SPLIT-ENTRANCE – in area of much higher priced homes, large living room, formal dining room, 4 bedrooms, panelled family room, 2½ baths, 2 car garage. $49,900.

CALL
KAY NOYES
REAL ESTATE
475-2002

CUSTOM RANCH – North Andover – Entrance hall, sunken living room with cathedral ceilings, large kitchen with cozy breakfast area, dining room, family room, 3 bedrooms, 2 baths, basement game room, 2 car garage. $45,000.

SPLIT-ENTRANCE – In family neighborhood, fireplaced living room, dining room, kitchen with dishwasher and built-in oven and range, panelled family room, 3 or 4 bedrooms, 2 baths, 2 car garage. Minutes from Rtes. 495 & 93. $33,900.

TEXACO SERVICE STATION

Well Established

Busy Intersection

Available for Rent NOW

Your opportunity to become your own boss at a busy intersection in Lawrence, Mass. on State route. Two bay, porcelain station with good neighborhood trade.

For complete details and a local interview, write to: –
Texaco Inc.,
P. O. Box 73
Nashua, N. H. 03060
Or call: Mr. Tolman, Chestnut Hill, 617–731–4200.
Evenings, Nashua, 603–882–5574.

Spring Is In The Air! ! !

ANDOVER

EXCLUSIVE NEW LISTING – 4 bedroom Colonial in lovely wooded setting – eat-in kitchen – living room with fireplace – separate dining room – panelled basement playroom – screened porch. $34,000

NEAR CENTER – 6 room older home – 1½ baths – all good big rooms – large living room with Bay windows. An extra room could be added in attic. $27,500

PICTURE BOOK SETTING in the trees – 6 room Ranch – large fireplaced living room – formal dining room – kitchen with breakfast nook – 2 full baths – screened porch – basement recreation room – 2 car garage – **EXCLUSIVE.** $43,500

NEAR CENTER – 7 room Ranch, Huge living room with fireplace – panelled family room – eat-in kitchen – full basement with partially remodelled playroom – 2½ baths – 2 car garage – immediate occupancy. **Walk To Town. Exclusive.** $39,000

WOODED SETTING – 9 room – 4 bedroom Colonial – 2½ baths – family room – 2 car garage – **Exclusive.** $52,000

CAPE – L SHAPE – 8 rooms, 4 bedrooms, master suite on first floor, magnificent family room with beamed ceiling, large fireplace, sliding glass door to brick patio, dining room with Bay window. 2 car garage. **EXCLUSIVE.** $59,500

NORTH ANDOVER

BURSTING AT THE SEAMS? Here's the house for you. 150 year old charmer – 8 rooms – large eat-in kitchen with Dutch oven – living room with fireplace – den – dining room – bath and laundry off kitchen. Four bedrooms and bath on second floor – good yard – garden house – 2 car garage. **EXCLUSIVE.** $25,000

The LEE DODD Realty
22 PARK STREET – ANDOVER
475–2625
Rita T. Dolan, Realtor, 475–1704
Catherine M. Bruno, 475–4759
Roger Collins, 475–3243
C. Stanley Rich, 475–4679
Bea Collins, 475–3243
MEMBERS OF MULTIPLE LISTING SERVICE

READ USE CLASSIFIED ADS for fast results

Instructions d

SUMMER TUTORING PROGRAM - In English, Grades 8-12. Areas of study - Grammar, Composition, Vocabulary and Literature. For further information, call 475-1346. d-M-13-20

Help Wanted—Female e

WOMAN TO CLEAN Andover one-floor apartment, 1-1/2 days a week. Own transportation necessary, but on bus line. Call 475-8452. e-M-13-20

OFFICE - PART TIME, skilled typist for central Andover location; typing, filing and Order processing. Telephone 475-8977.

Help Wanted—Female e

RESPONSIBLE WOMAN OR girl to clean, one or two days a week. Pleasant surroundings, light housework, easy-to-clean neat home. Good pay. Own transportation necessary. References required. Please write LB, The TOWNSMAN, Box 9 Andover 01810. e-M-20

BOOKKEEPER - PART-TIME. Top wages. Must have past experience and be proficient at shorthand, typing and 10-key adder. Pleasant surroundings, flexible hours. Call after 6 p.m. for appointment. Studio Shoppe Furniture, 685-5023. e-M-20

Heritage Green
APARTMENTS
230 Chickering Road (Rte. 125), North Andover
BE SURE TO SEE THESE UNUSUAL
1 - 2 - 3 BEDROOM APARTMENTS
PARK-LIKE SETTING AIR-CONDITIONED
SWIMMING POOL WALL-TO-WALL CARPET
OFFICE OPEN 10-4 MONDAY thru SATURDAY
OR CALL 688-5994 FOR APPOINTMENT

Partridge Hill
ANDOVER'S NEWEST AND FINEST AREA

Elegant Georgian Colonial

Four Big Bedrooms – 1st floor fireplaced family room – Formal dining room – Large living room – Well-equipped, eat-in-kitchen – 1st floor laundry – 2½ baths – Closed-in breezeway. **Priced in the 40's.**

HEATING COOKING HOT WATER
LOOK FOR THE SIGN OF QUALITY & ECONOMY

475-2201
The VICTOR Company
REALTORS
168 No. Main St., Andover

– ANDOVER –
Bancroft School Area
"When the reason for selling is Compelling. . ."
The best buy in Andover in a Ranch at a very realistic price, is this 6 room custom built ranch in a fine residential neighborhood. Plus features – Wooded lot.
Excellent maintenance.
Occupancy arranged.
M.L.S. Listed at $26,000.

Contemporary style Ranch in an Excellent In-Town locale.
48' living room, dining area, spacious modern kitchen – breakfast area, 3 bedrooms, 2 tiled baths; Lower level: Fireplaced family room, work area or storage room, lavatory. Professionally landscaped lot. In ground swimming pool. $45,000.

– METHUEN –
LOW 20's. A finer substantial exceptionally, well cared for home. Near elementary school. First floor large kitchen, pantry, ½ bath, bedroom, formal dining room, large living room, and open front porch. Second floor, 2 good sized bedrooms and a panelled room. Pull down staircase to a fully floored attic. Basement, workshop, 220 volt electricity, corner lot, oversized detached garage. Shown only by appointment.

JOHN HEWITT
- Realtor -
"Multiple Listing Service"
475-0973 475-1834
40 ESSEX STREET, ANDOVER, MASS. 01810
-- Real Estate - Our Only Business --

Help Wanted—M-F g

BORROWING TO PAY surcharge taxes? Clean up that loan and the others selling Rawleigh Products. Write Rawleigh - Dept. LH-3, Box 340, Valatie, New York 12184. Include phone number please. g-M-20

Dogs, Cats and Pets k

DOGS BOARDED ANY time. Excellent care. In country area on Andover - North Andover line. Weekends, weekly, monthly. Karen and Richard Hoehn, 686-7160. k-F-16-TF

Articles for Sale l

ELECTRIC DRYER FOR Sale - Sears best, electronic model. Used 1 year. $100. Call 475-3446. l-M-20

BABY CARRIAGE, $15.00 in excellent condition; Crib and mattress, $15.00; Youth bed and mattress, $15.00; ideal for summer cottage. Call 475-5673. l-M-20

KEEP YOUR CARPETS beautiful despite constant footsteps of a busy family. Get Blue Lustre. Rent electric shampooer, $1.00. Hill Hardware, 45 Main St., Andover. 475-0102. l-M-20

Houses for Sale m

ANDOVER - EXECUTIVE AREA - Large, quality built Ranch, 3 bedrooms, fireplaced living room, formal dining, family room, modern kitchen, 2 baths, playroom, extras, double garage, 3/4 acre. High 30's. Owner 475-0485. m-M-20

BY OWNER - GAMBREL Roofed Colonial, 3 bedrooms, 2 baths, kitchen, dining room, living room, den, 2 car attached garage. 3/4 acre wooded lot. Convenient to downtown churches, schools. 30's. 475-2728. m-M-20

ANDOVER - BLOCK FROM high school, traffic free circle. Well maintained 8 room ranch, 4 bedrooms, 2 ceramic baths, knotty pine den, spacious carpeted, fireplaced living room, formal dining room, sunny, well equipped, eat-in kitchen, large sundeck overlooking secluded back yard and wooded area, full cellar, oversized garage, 1/2 acre, many extras, on sewers, low 30's. Owner, 475-1221. m-M-20

SPLIT ENTRY RANCH, 7-1/2 rooms, 3 bedrooms, 1-1/2 baths, dining room, living room, family room, eat-in kitchen, 2 car garage. $31,000. Call owner 475-5623. m-M-20

For Rent—Apts. and Flats o

ANDOVER GARDEN APARTMENTS. Immediate occupancy. One and 2 bedrooms, $155 and $170. Heat, stove, refrigerator, dishwasher, disposal, laundry facilities. Parking. Swimming pool. Master TV antenna. Can be seen between 1 and 5 weekdays, also by appointment. Apply 10 Longwood Drive, Apt. 3, or call 475-7618. o-M-20-27; A-3-10

ANDOVER
NEW EXCLUSIVE

Colonial – SPACIOUS and Charming Family Home – fireplaced living room with French doors to screened porch, center hall, dining room, half bath, mudroom, modern kitchen with dishwasher. Second floor has 3 generous bedrooms, modern bath, and great area for at-home office. Third floor is finished into terrific teenager's bedroom. Basement is finished and heated. Wall-to-wall carpeting is included.

A WONDERFUL VALUE
at only $28,900

THE VICTOR Company
475-2201
REALTORS
168 North Main St., Andover

READ USE CLASSIFIED ADS for fast results

Wanted—Apts. and Flats

ELDERLY LADY, EXCELLENT Tenant - needs 4 to 5 room, first floor apartment, near center, fireplace in living room. Call after 6 P.M. 475-0155. tt-M-20

For Rent – Resorts

SPRING SKIING! - NEW Chalet at Eidelweiss, Madison, N. H. 2 bedrooms, fireplace, TV. Within 15 minutes of 5 major ski areas. $125 weekly. 686-2157 after 6 P.M. q-M-13-20-27-A-3

Rooms To Rent

H & H LODGE - Rooms, $12. and $15. per week. Room and board also. Call 664-8530, 110 Haverhill Street, North Reading. op-Jy-24-TF

Real Estate Brokers

TO BUY OR SELL Real Estate Call The Lee Dodd Realty, 22 Park Street, Andover, 475-2625. u-F-20-TF

DOUGLAS N. HOWE, Realtor, 52 Main Street, Andover. Phone 475-5100, evenings 475-4741 or 475-4025. u-F-29-TF

There is nothing new under the sun, but there's something good-as-new in every used car lot.

Wanted—Real Estate x

THREE BEDROOM HOUSE in town location, new or older home with garage. Mid to high twenties. Write Box CJ-17 C/o Andover Townsman. x-M-20

Wanted to Buy v

EARLY AMERICAN COOK-BOOKS or cooking ledgers to be used for reference and study by student. Tel. 475-8231. v-M-20-27

AABAA'S - WE BUY most anything. Antiques, real estate lots. Cellars and attics cleaned. Tel. 683-5784. v-N-7-14-21-27-TF

ANTIQUES - BUYING PICTURE frames, brass beds, trunks, fancy dishes, pocket watches, jewelry oriental rugs, marble-topped furniture, mahogany reproductions, ball and claw furniture. 688-3072. v-M-3-10-17-24-TF

ANTIQUES - OR ANYTHING old, Marble-top, Walnut, Grape and Rose carved Furniture, Glass, China, Silver, Jewelry, Clocks, Prints, Frames, Guns, Coins, Furniture, Etc., William F. Graham Jr., 165 Golden Hill Ave., Haverhill, Mass. Tel. Haverhill DRake 2-3708. Will call to look. v-TF

JUNK CARS WANTED - Prompt service. Call 686-5884. ww-My-23-29-TF

Wanted to Buy v

CHINA CABINET OR Bookcase with glass doors that open outward. Call 475-2983. v-M-20

ANTIQUE FURNITURE, COINS, glass, lampshades. Call any time, Jim's, 323 Broadway, Lawrence, next to King-Size Sandwich, 682-9171 or 898-4797. v-F-23-TF

ANDOVER GARRISON COLONIAL

Four bedrooms; fireplaced living room; formal dining room; fully-equipped, eat-in kitchen; 12'x21' family room; 1½ baths. Screened porch and patio. By owner. $36,000.

475-7607

ANDOVER - NEW LISTING
In wonderful neighborhood area in one of Andover's most desired locations - a 3 bedroom split entrance ranch with 1-1/2 baths, den, plus family room, 2 car garage. Low 30's.

NORTH ANDOVER
REAL COUNTRY LIVING, closer to Andover center and shopping than to North Andover, but with North Andover's low taxes! A big colonial with 4 really spacious bedrooms, 2 baths, wonderful roomy country kitchen. On one beautiful wooded acre and only 1 year old! High 30's. Call to inspect.

NORTH ANDOVER
FIRST TIME ON MARKET - a 9 room home with 4 or 5 bedrooms, enclosed porch, fireplace, garage. Good in-town location, walking distance to schools, shopping, church. TO SETTLE ESTATE. $25,000.00

CALL 475-4477
HUNNEMAN & Co Inc · REALTORS
66 MAIN ST., ANDOVER, MASS.

SELL NOW . . .
WANTED
5 or 6 Bedrooms
Desire a listing on large home in Andover – under $40,000. Buyer with financing available.
R. HOPLEY
REAL ESTATE BROKER
475-2746

WANTED TO PURCHASE
Antique Furniture
Oriental Rugs
Paintings
Silver, Pewter, etc.
R. Adamsky
244 So. Main St., Andover
Call Evenings
475-4953

Help Wanted Male—Female

JOBS

IRS CENTER ANDOVER, NEEDS 500 CLERKS

Day - Night Temporary work

Dad, try a second job for a few weeks.
Night owls here's your chance.
College students.
Mother get out of the kitchen for a couple of weeks.

Earn $81 a week

10% night differential

CALL 475-5392 (collect)

INTERNAL REVENUE SERVICE CENTER
310 LOWELL STREET
ANDOVER, MASSACHUSETTS 01812

Equal Opportunity Employer

ANDOVER

Big oversize Ranch – 7 rooms – one acre of land. Summer house. King size master bedroom, two living rooms. Location – Lovejoy Road $37,500.

Where can you find a 2 story, 3 bedroom, freshly done over home. Good bath & kitchen with good utilities. Fireplace in living room, separate dining room. Shawsheen $19,900.

New on the market – Ranch with swimming pool & family room, 3 bedrooms, 3 years old. On bus line. South School district. $27,500.

Attractive 4 bedroom colonial, oversize. 14½ wide by 26 foot living room. 1 acre of land. Nice street with children. West Andover $36,500.

DARLING ASSOCIATES, INC.
24 Chestnut Street Andover 475-4515

ANDOVER

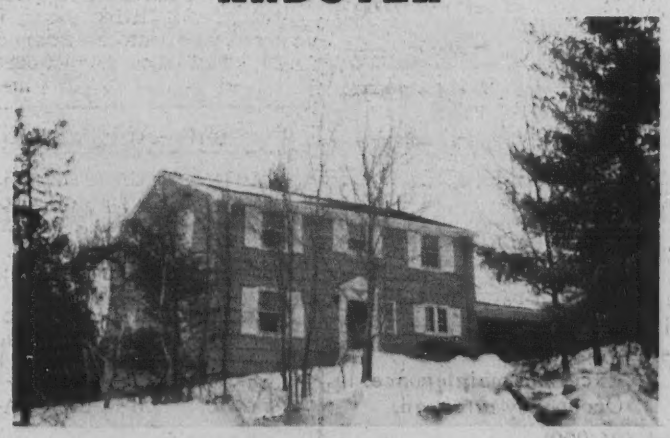

EAST

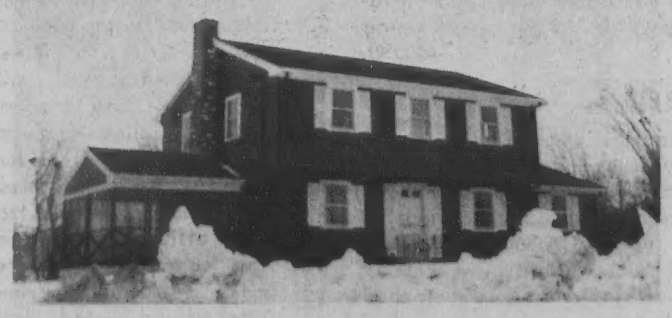

OR WEST

Bernardin offers you the best, in these new listings. Both located in lovely residential areas – both, 4 bedrooms – both priced in the 30's.
We'll be proud to show them to you –

BERNARDIN REAL ESTATE Inc.
15 CENTRAL ST., ANDOVER 475-3415
Evenings: Mrs. Cross, 352–6719
Mrs. Bradford, 475–0993

Help Wanted—Male

Engineers, there's a growing opportunity at your fingertips.

Write us or call us.

Send your resume to Raytheon's Missile Systems Division in Andover. We're a completely integrated manufacturing facility with many active engineering projects, offering exciting career opportunities.

Growing is what we do every day. You'll grow too, and with complete responsibility as missile systems progress from design to mass production.

Right now, we're looking for creative engineers to fill the following positions.

R F Microwave Engineers
Design Engineers
Product Engineers
Design and Development Engineers
Value Engineers
Information Systems Programmers
Information Systems Analysts

For an immediate interview, call collect or send your resume to Alan R. Emery, Missile Systems Division, Dept. 46 Raytheon Company, Andover, Mass. 01811. Telephone: (617) 475-5000, Ext. 2571

RAYTHEON

An Equal Opportunity Employer

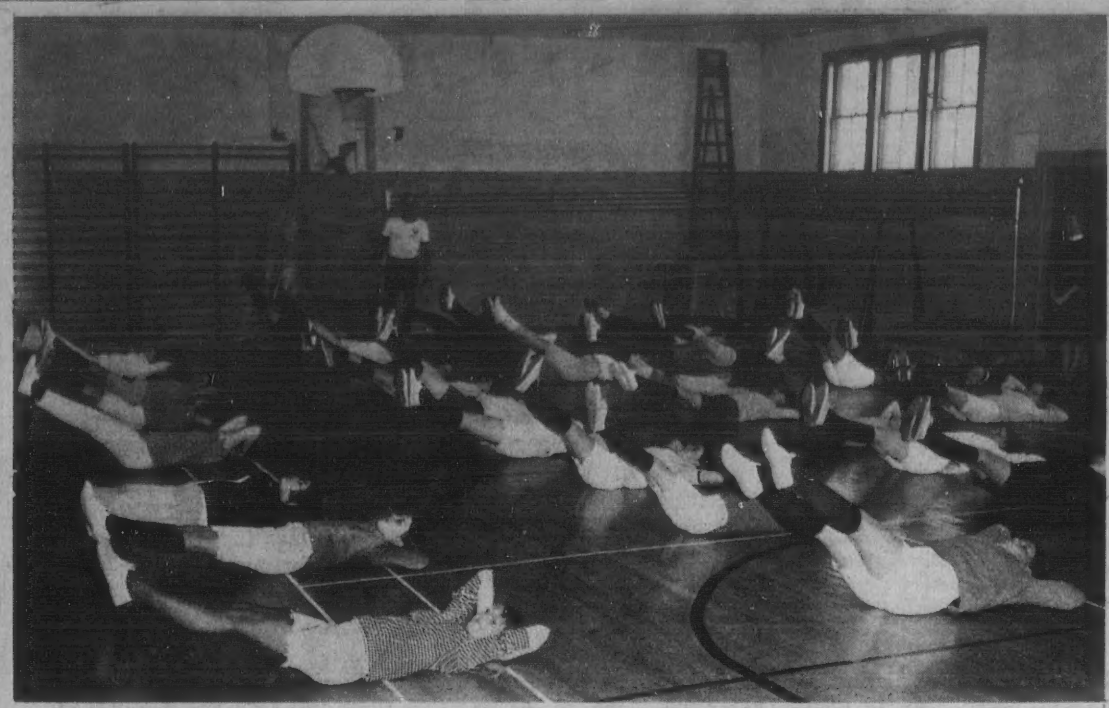

Pictured is the Grade 8 girls' gym class from St. Augustine's school meeting at the Andover YMCA gym. Supervising are YMCA Physical Director Walter J. Kimball and Sister Estelle, SND teacher at St. Augustine's school. A pilot program of physical education has been conducted for seventh and eighth grade boys and girls from St. Augustine's school at the Andover YMCA throughout the winter. An expansion of the program is now receiving consideration. The project was developed by Sister Superior Mary Rosalie, SND of St. Augustine's school, with the approval of Very Rev. Kenneth J. Kennedy O.S.A., and YMCA Executive Director Richard P. Cate.

No Decision On Flouride

The board of health has not as yet made any decision on flouridation of the water supply.

The matter was subject of some debate Monday night by the selectmen, when Sidney P. White asked the board to go on record to request a delay in any decision on the matter.

After White brought the subject up, Town Manager Richard J. Bowen told the board that under current state laws, the local board of health may vote to flouridate the water supply, but within 90 days the citizens may petition for its removal which would then have to be on the ballot at the next town election.

White commented on a report published in a national magazine and felt that no action should be taken on the flouride question at this time.

He moved that any decision be delayed indefinitely, and received only the support of Selectman William Stewart. Chairman Robert A. Watters, Philip K. Allen and Roger W. Collins were opposed.

It is planned to have a joint meeting with the board of health on the matter.

The town currently has equipment to place flouride in the water supply, but not the chemicals. The water supply was flouridated for a brief time several years ago.

On Dean's List

Four Andover residents have been named to the dean's list at Bowdoin college, Brunswick, Me. Listed on the honor roll for the first semester are: Mark L. Haley, son of Mr. and Mrs. Harold A. Haley, 11 Chandler Circle; Charles G. Hatch, Jr., son of Atty. and Mrs. Charles G. Hatch, 3 Appletree Lane; Thomas S. Marjerison, III, son of Mr. and Mrs. Thomas Marjerison, Jr., 87 Burnham Road; Frederick N. Nowell, III, son of Mr. and Mrs. Frederick N. Nowell, Jr., 23 Cheever Circle.

SIMEONE
Pharmacy
2 Main St., Andover
Prescription Specialists
Tel. 475-0418
Rx

Decisions Handed Down By Board Of Appeals

A heliport, conversion of property to apartments, and a variance for an addition to a home received approval of the Zoning Board of Appeals this week, but a pony did not fare so well.

The board approved the continued use of property at the Sheraton Rolling Green Motor Inn on Lowell street to be used as a landing pad for helicopters travelling to and from Logan Airport. The permit granted by the board is a renewal.

One abutter opposed the renewal at the hearing held in December. Atty. Robert Zollner, chairman of the zoning board, noted that the permit was granted originally for a year on a trial basis, and that little opposition had been presented at the renewal hearing.

The present permit is granted through 1972, and stipulates limitations as to take-off and landing times as well as size of the aircraft and number of daily flights.

George J. Calantino, 404 Beacon St., Boston, received permission to convert property at 250 North Main St., to apartments.

The petition had been previously disapproved, but was heard again in December. With certain conditions attached, the board granted the petitioner a special permit to convert a "mansion" building into four one bedroom units and seven two bedroom units.

Ernest F. Bono, petitioned for a variance to allow an addition on his home at Sandy Brook Circle and Shaw Drive. The permit, heard in February, allows the addition, which is mainly for health reasons for a member of the family. The addition would have been in violation of the setback requirements.

The petition for permission to allow the keeping of a pony on a lot containing less than five acres, was disapproved.

The petition was presented at a hearing held in September by Gertrude Holt, 24 County Road.

The pony was being kept on the property as a project of the petitioner's daughter, but abutters had complained.

The board felt that the continued keeping of the pony on the property would be in violation of the zoning bylaws.

In 85 hours of air-time, over 70,000 bids were recorded for the 7,000 items which were sold on the 1968 Channel 2 Auction.

ACADEMY BARBER SHOP
3 BARBERS – GOOD SERVICE
96 Main St. Andover
8:30 to 6:00; Sats. Close at 5
Closed Mondays

COLORFUL - DELIGHTFUL - INFLATABLE
EASTER BUNNIES 88¢ ea* REG. $2.00
*with every incoming order of $2.00 or more.
Anton's CLEANERS
357 NO. MAIN ST. ANDOVER
And Now In No. Andover Mall, Route 114

The Village Green Dress Shop
(In Old North Andover Centre)
2-4 Johnson St., North Andover, Mass.
Tel. 686-5092
Open Monday through Saturday 10-5
The Newest Fashions
in
KNIT COSTUMES and DRESSES
From Leading Designers
• KENSINGTON • BLEYLE of GERMANY
• CADILLAC • TANNEL
also an exciting collection from
McMullen - Haymaker - Tori Richards
PLAN TO VISIT THIS UNIQUE SHOP

EUROPE 1969 – before you make a move,
get this FREE 124 PAGE COLOR BOOK fully illustrated
43 DIFFERENT TOURS
to just about everywhere in Europe
HUNDREDS OF DEPARTURE DATES
FIRST CLASS TOURS from $699 * SELECT TOURS from $579 * THRIFT TOURS from $479
All expense including air fare.
TRAVEL ANYWHERE
92 MAIN ST. ANDOVER
OPPOSITE OLDE ANDOVER VILLAGE
TEL. 475-2614